

2021

General Rules and Regulations

Make today matter

[www.up.ac.za](http://www.up.ac.za)



UNIVERSITEIT VAN PRETORIA  
UNIVERSITY OF PRETORIA  
YUNIBESITHI YA PRETORIA





## Table of Contents

<b>A message from the Director of Enrolment and Student Administration</b> .....	i
<b>SECTION 1: GENERAL RULES</b> .....	1
<b>1. DISCIPLINARY CODE FOR STUDENTS</b> .....	1
1.1 Definition of Misconduct .....	1
1.2 Procedure in Case of Misconduct.....	2
1.3 Penalties.....	3
1.4 Disciplinary Committee (Students).....	4
1.5 Appeal Procedure.....	4
1.6 Appeals Committee of Senate .....	4
<b>2. IMPORTANT PROCEDURES, POLICIES, RULES AND INSTRUCTIONS</b> .....	5
Sexual Harassment and Racial Discrimination .....	5
Procedure to Report a Case Pertaining to Sexual Harassment and/or Racial Discrimination:.....	5
Non-Compliance with Rules and Regulations.....	6
Policies .....	6
<b>3. EXAMINATIONS, TESTS AND OTHER ACADEMIC ASSIGNMENTS</b> .....	7
Registration for Examinations .....	7
Admission to Examinations .....	7
General Instructions.....	7
Announcement of Results.....	8
Re-Marking of Examination Answer Scripts .....	8
Conducting of Examinations and Tests on Saturdays.....	9
Examinations on Religious Holidays.....	9
Cancellation of Lectures and Tests .....	9
<b>4. GENERAL REQUIREMENTS</b> .....	9
Language of tuition.....	9
Application .....	9
Number restrictions.....	9
Academic information management .....	10
Application of old and new regulations .....	10
Registration for a particular year of study.....	10
Registration for and cancellation of modules.....	10
Concurrent registration for two fields of study .....	10
Termination of studies .....	11
Modules from other faculties .....	11
Credits for modules passed by unregistered students.....	11
Degree with distinction.....	11
Plagiarism .....	11
Agreement for postgraduate study.....	11
Leave of absence.....	11
<b>5. GENERAL INFORMATION</b> .....	12
Residence accommodation .....	12
Residences – Rules .....	12
Changes to regulations and fees .....	12
Prescribed books .....	12
The use of UP computer facilities.....	12
Orientation .....	12
Distribution of publications .....	12
Dress .....	13
Use of cellular phones and other recording devices during lectures and practicals.....	13
Students with disabilities .....	13
Use of City Council property .....	13
Academic Dress at Graduation Ceremonies.....	14
Resolving student problems:.....	15
<b>6. GENERAL ACCESS, SECURITY AND TRAFFIC RULES – UNIVERSITY GROUNDS AND BUILDINGS</b> .....	16
General .....	16
The use of student cards.....	16
Occupational health and safety .....	16
Sports meetings – Code of Conduct .....	16
Official tours.....	16
Firing of rockets and explosives .....	16
Carrying and storage of firearms.....	17
Evacuation of lecture halls/laboratories .....	17
Meetings - Code of conduct.....	17
Pets on campus .....	19
Smoking policy (including staff and visitors) .....	19
Traffic and parking regulations of the University of Pretoria.....	20



**SECTION 2: GENERAL REGULATIONS** .....27

<b>First and advanced bachelor's degrees (G.1–G.15)</b> .....	27
G.1 Admission .....	27
G.2 Registration .....	28
G.3 Renewal of registration .....	28
G.4 Termination of registration .....	28
G.5 Application of old and new regulations .....	29
G.6 Concurrent registration for two fields of study.....	29
G.7 Minimum study periods and requirements for bachelor's degrees .....	29
G.8 Recognition of modules passed at this university .....	29
G.9 Recognition of modules/study units passed at other tertiary institutions and the admission of such students .....	29
G.10 Requirements for admission to examinations, promotion to a subsequent year of study or in a module as well as attendance modules .....	30
G.11 Year and semester marks and repetition of modules .....	30
G.12 Assessments (Examinations, tests and essays).....	31
G.13 Examiners .....	32
G.14 Perusal and re-marking of examination scripts .....	32
G.15 Compliance with degree requirements and degree privileges .....	32
<b>Honours degrees (G.16–G.29)</b> .....	32
G.16 Admission .....	32
G.17 Registration .....	32
G.18 Renewal of registration .....	33
G.19 Termination of registration .....	33
G.20 Application of old and new regulations .....	33
G.21 Concurrent registration for two fields of study.....	33
G.22 Minimum study periods and requirements for honours degrees .....	33
G.23 Acknowledgement of modules.....	33
G.24 Requirements for admission to examinations, promotion to a subsequent year of study, promotion in a module and attendance modules .....	33
G.25 Year and semester marks .....	33
G.26 Examinations .....	33
G.27 Examiners .....	34
G.28 Re-marking of examination scripts .....	34
G.29 Compliance with degree requirements and degree privileges .....	34
<b>Master's degrees (G.30–G.41)</b> .....	34
G.30 Types of master's degree .....	34
G.31 Admission .....	34
G.32 (a) Registration .....	34
G.32 (b) Renewal of registration.....	34
G.33 Concurrent registration for two fields of study and duplication of master's degrees .....	35
G.34 Minimum study periods and requirements for master's degrees .....	35
G.35 Acknowledgement of modules.....	35
G.36 Requirements for admission to examinations .....	35
G.37 Examinations .....	35
G.38 Master's degree by coursework and a mini-dissertation .....	35
G.39 Master's degree by dissertation .....	36
G.40 Compliance with degree requirements and degree privileges .....	39
G.41 Conversion of master's by research to doctoral study .....	40
<b>Doctorates (G.42–G.53)</b> .....	40
G.42 Admission .....	40
G.43 Registration .....	40
G.44 Renewal of registration .....	41
G.45 Termination of registration .....	41
G.46 Application of old and new regulations .....	41
G.47 Concurrent registration for two fields of study and duplication of doctoral degrees.....	41
G.48 Minimum periods of study and requirements for a doctorate.....	41
G.49 Examinations .....	41
G.50 Theses .....	42
G.51 Article for publication .....	46
G.52 Compliance with degree requirements and degree privileges .....	46
G.53 Doctoral degree by virtue of publications .....	46
Granting of graduate status with a view to postgraduate study .....	48
G.54 Policy on postgraduate student cases and the recognition of prior learning .....	48
<b>Diplomas and Certificates</b> .....	48
G.55 .....	48
G.56 Application of old and new regulations .....	48

**SECTION 3: GLOSSARY OF TERMS** .....49



## A message from the Director of Enrolment and Student Administration

Dear students

A hearty congratulations on achieving success by passing Grade 12 in a year such as the world experienced during 2020. You managed to navigate life and this while the world faced a pandemic that affected and challenged most aspects of your lives. This is evidence of your tenacity, resilience, determination and perseverance. You have already proven that you are ready to join and live the UP WAY.

**THE UP WAY is our way of life at the University of Pretoria.** It is our ethos, our vibe, our way of life and what we stand for as an institution. THE UP WAY is about our excellence, perseverance, respect, creativity, innovation, diversity, growth, kindness and making a difference every day. It reflects our culture and what we do to uplift each other and society to make today matter.

As we forge ahead, facing an uncertain immediate future, keep your focus on the endless opportunities that are right in front of you. Use all the support available, to ensure that you are able to FLY@UP and complete your qualification in minimum time. There is some brightness to look forward to, and if you keep up your resolve, very soon you will reap the rewards of this period in your life as well. We encourage you to embrace THE UP WAY and to make fond memories at the University that will last a lifetime.

This General Rules and Regulations book is aimed at guiding your academic journey, and to ensure that you remain on track while studying, from your very first day right through until you graduate. It contains important information on the rules and regulations at the University.

Please ensure that you familiarise yourself with the information in this publication, as all students are required to acquaint themselves thoroughly with its content.

The General Regulations (or G. Regulations, as they are commonly referred to) should provide answers to any questions you might have on admission, registration, study periods, examinations and much more, from undergraduate to postgraduate studies. It is very important that you read these general rules and regulations in conjunction with the relevant faculty yearbook (available online) for more faculty-specific rules and regulations.

The general rules provide information on matters such as the disciplinary code for general conduct, procedures and policies relating to student life, as well as specific security and traffic regulations effective while on UP premises.

In a nutshell, the information in this publication is very important to ensure that you keep on making the right decisions and to guide you on your amazing journey, the #UPway.

Welcome to the University of Pretoria!



Dr Cila Myburgh  
**Director: Department of Enrolment and Student Administration (DESA)**

# 1. DISCIPLINARY CODE FOR STUDENTS

## (Rules prescribed by the University Council)

### PREAMBLE

The University of Pretoria's Disciplinary Code: Students is based on, and informed by, the principles of academic integrity and honesty, as well as appropriate behaviour within the wider institutional context. These principles are at the core of the University's everyday activities and its main reason for existence, namely the academic education and training of students, as well as the fostering of norms and values of excellence in a wider sense. The Code recognises the fact that the safeguarding of the aforementioned principles is an inherent requirement for the preservation of the integrity of the various qualifications awarded by the University. Safeguarding such principles is essential for establishing and maintaining an environment that is conducive to sound academic practices in general, and contribute to shaping individuals who will add value to society.

The Code provides for corrective and punitive measures to be applied in appropriate circumstances. It aims to provide guidance to students to correct behaviour where necessary. Furthermore, the Code promotes the fair and lawful adjudication of disciplinary enquiries and the imposition of appropriate disciplinary measures.

A specific objective of the Code is to, in the interest of both students and the University, initiate and finalise all disciplinary proceedings as speedily as possible without undue delay.

In terms of this Code the University shall implement all reasonable measures to protect the interests of students, staff members, contractors and members of the public, on all its campuses or other premises. The Code also has as its objective the promotion and protection of the interests of the University as an educational institution.

The Code is not intended to be a comprehensive set of rules and regulations that makes provision for every possible objectionable and punishable act by a student, and as such, the rules and regulations below will not be assigned an overly literal or strict interpretation. Consequently, when evaluating the conduct of a student to determine whether such conduct amounts to misconduct, and/or when considering whether the specific conduct of a student is covered by a specific rule or charge, the determining factor shall at all times be the misbehaviour or wrongdoing such a rule or regulation is aimed at.

### 1.1 Definition of Misconduct

The following acts are categorised as misconduct in terms of this Code:

If a student –

- 1.1.1 contravenes or attempts to contravene any instruction, regulation, rule or directive of the University;
- 1.1.2 refuses to obey any lawful instruction or request by any council member, lecturer, contractor, staff member or security officer of the University, or any other person who is by law in a position of authority or to whom authority is delegated by the University, or acts contrary to such instruction or request;
- 1.1.3 is guilty of intentional or negligent conduct which results in:
  - 1.1.3.1 the good name of the University being brought into disrepute or otherwise compromised;
  - 1.1.3.2 the maintenance of order and discipline at the University being prejudiced or otherwise compromised;
  - 1.1.3.3 the proper course of teaching, research, and/or community service at the University being prejudiced or otherwise compromised;
- 1.1.4 without limiting the generality of paragraphs 1.1.1 to 1.1.3,
  - 1.1.4.1 unlawfully infringes another person's human rights as contained in the Bill of Rights, Chapter 2 of the Constitution, 1996;
  - 1.1.4.2 performs an act which is an offence in terms of South African law and such an act is prejudicial to the University or its staff, guests, contractors or students;
  - 1.1.4.3 in University context infringes a person's copyright or any other intellectual property right, including but not limited to plagiarism;
  - 1.1.4.4 in University context –
    - a. acts in a dishonest manner or attempts to act in a dishonest manner, which includes any form of conduct involving deception, for example theft, unauthorised possession of property, bribery, fraud, forgery or giving false or misleading statements. (These acts do not constitute a closed list of possible transgressions involving dishonesty for purposes of this paragraph);
    - b. intimidates, assaults, attempts to assault any person or engages in fighting;
    - c. makes any misrepresentation with regard to any administrative process, which includes but is not limited to the following: misrepresentations regarding academic and other records, including degree and diploma certificates and other documents; misrepresentations regarding illness; misrepresentations made to persuade or attempt to persuade the University to administratively act in a way that the University would not or probably would not have acted in the absence of such misrepresentation;
    - d. forges a document (which includes but is not limited to generating a false document and/or presenting it as a legitimate document, changing an existing document inter alia by including false or misleading information, or forging another person's signature on any document);
    - e. presents a forged document, inter alia, as described in paragraph 1.1.4.4 (d) with the aim to mislead; and/or
    - f. plagiarises by stating, or implying, original authorship of someone else's written or creative work (words, images, ideas, opinions, discoveries, artwork, music, recordings, computer-generated work), and/or by incorporating such work or material, in whole or in part, into his or her own work without properly acknowledging or citing the source;

- 1.1.4.5 uses property of the University or under the University's control unlawfully or without permission, or damages such property in a manner that may give rise to liability for damages;
- 1.1.4.6 enters or occupies or attempts to enter or occupy any University or University-controlled premises or building or part thereof without permission;
- 1.1.4.7 conducts himself or herself in an indecent or improper manner on University or University-controlled premises or at a University-related function or activity at any location or in circumstances where he or she represents or is seen to represent the University, or is otherwise identified as a student of the University;
- 1.1.4.8 in any manner infringes or attempts to infringe the freedom of movement of a student, contractor or staff member of the University or a member of the public who is present on University or University-controlled premises or at a University-related function or activity at any location or in circumstances where the student who causes such infringement represents or may be seen to represent the University;
- 1.1.4.9 conducts himself or herself in an insulting, indecent or improper manner towards a student, contractor or staff member of the University or a member of the public who is present on University or University-controlled premises or at a University function or activity at any location or in circumstances where the student who conducts him- or herself in the aforementioned manner represents or may be seen to represent the University;
- 1.1.4.10 in contravention of the provisions of South African law or a rule of the University, unlawfully possesses, distributes, buys, sells, uses, and/or is under the influence of a dependency-inducing substance (such as alcohol or drugs, including but not limited to any drug as defined in section 1 of the Drugs and Drug Trafficking Act, Act No 140 of 1992 or any act that amends or replaces it) while present on University or University-controlled premises or at a University-related function or activity at any location or in circumstances where he or she represents or is seen to represent the University, or is otherwise identified as a student of the University;
- 1.1.4.11 accepts or attempts to obtain any benefit, information, or access to information in an inappropriate manner, which may place any student in an advantageous position academically in relation to other students in any manner whatsoever;
- 1.1.4.12 intentionally or negligently provides false or incorrect information, and such action is to the detriment or potential detriment of the University; and/or
- 1.1.4.13 assists or encourages another student to commit an act which constitutes misconduct.

## 1.2 Procedure in Case of Misconduct

- 1.2.1 General
  - 1.2.1.1 In the event of an alleged transgression of this Code a charge of misconduct shall be laid with the Office of the Registrar.
  - 1.2.1.2 The Registrar is not obliged, but reserves the right to, at any time inform the parent/s or legal guardian of a student (notwithstanding the student having reached the legal age of majority), of any disciplinary investigation and/or proceedings conducted against the student in a manner which the Registrar deems appropriate under the circumstances.
  - 1.2.1.3 If the student is a minor, the student's parent/s or legal guardian will be informed of the proceedings and may attend the proceedings. An agreement entered into with a student who is a minor, will be done with the assistance of his or her parent/s or legal guardian.
  - 1.2.1.4 The Registrar may appoint a University staff member (full-time or part time) or a person from outside the University with appropriate legal qualifications, who may act as an initiator in proceedings before the Disciplinary Committee (Students).
  - 1.2.1.5 If the Registrar is of the opinion that a formal charge of misconduct against a student is warranted, the Registrar may have such a charge formulated.
- 1.2.2 Expedited informal procedure
  - 1.2.2.1 The Registrar may in his or her personal capacity, at his or her discretion, investigate a complaint, finalise the matter and impose a penalty by agreement with an alleged transgressor, in an expedited manner, or refer a charge of misconduct for investigation.
  - 1.2.2.2 The Registrar may impose a penalty as is provided for in paragraph 1.3.1.2 and summarily dispose of the matter. In the event that any other penalty provided for in paragraph 1.3 is agreed upon, the agreement between the Registrar and the student must be confirmed by the Disciplinary Committee (Students).
- 1.2.3 Temporary suspension or removal of a student from University-controlled premises or a residence pending a disciplinary procedure
  - 1.2.3.1 The Registrar may, at his or her discretion, if there are reasonable grounds for suspecting that a student has committed serious misconduct, or in any other appropriate circumstances, temporarily suspend a student from a residence or deny a student access to any or all University-controlled premises pending the results of a disciplinary investigation.
  - 1.2.3.2 The Registrar is entitled to act in the manner set out above if he or she is of the opinion that it is reasonably necessary in order to protect the interests of the student involved, other students, contractors, staff members, members of the public and/or the University.
  - 1.2.3.3 The student shall be entitled to make verbal representations to the Registrar should he or she be of the opinion that the grounds referred to in paragraph 1.2.3.1 above do not exist or do not justify his or her temporary suspension, or that compelling additional circumstances exist that should be considered.
  - 1.2.3.4 The Registrar shall consider the aforementioned representations and exercise his or her discretion in a fair and just manner, taking into account all the relevant circumstances.
- 1.2.4 Formal plea and penalty procedure
  - 1.2.4.1 In the event that a charge or charges have been formulated against a student, and the student –
    - a. freely and voluntarily admits the charge/s against him or her;
    - b. has been given the opportunity to make representations to the Registrar on the appropriate disciplinary measures and relevant aspects; and
    - c. has freely and voluntarily entered into a plea and penalty agreement with the University; the Registrar may take disciplinary steps against the student in accordance with paragraph 1.3.
  - 1.2.4.2 The charge, admission of guilt and disciplinary measures imposed shall be noted and recorded by the Chairperson of the Disciplinary Committee (Students), in the presence of the student, or the student and/or his or her parent/s or legal guardian, or the student and/or his or her qualified and practising legal representative. A judge from the Constitutional Tribunal may attend the proceedings as an observer as envisaged in paragraph 1.4.4.



- 1.2.4.3 The Chairperson of the Disciplinary Committee (Students) may, should it at any time before the student is found guilty appear that the student wishes to revisit his or her decision regarding the plea and penalty agreement or wishes to make further representations, remit the matter to the Registrar for further consideration.
- 1.2.4.4 The Chairperson of the Disciplinary Committee (Students) may, if appropriate, remand the matter for purposes of a formal disciplinary proceeding and/or formal submissions in mitigation and aggravation on behalf of the student and the University respectively. The matter shall then be reconvened and an initiator appointed in accordance with paragraph 1.2.1.4.

### 1.2.5 Formal disciplinary procedure

- 1.2.5.1 If charges against a student have been formulated as envisaged in paragraph 1.2.1.5 and the student denies the charge/s against him or her, the Registrar may convene a disciplinary investigation by the Disciplinary Committee (Students). The Committee will determine whether the student is guilty of the alleged misconduct and decide on disciplinary measures in accordance with this Code.
- 1.2.5.2 The written charge shall be compiled and delivered to the student concerned. In the document the student shall be summoned to appear at the specific date, time and venue stated in the document in order to answer to the charge.
- 1.2.5.3 A student shall be entitled to be accompanied by his or her parent/s or legal guardian and/or qualified and practising legal representative during the disciplinary proceedings. The Chairperson of the Disciplinary Committee (Students) may give permission to a third party other than the parent/s or guardian of the student to assist the student. This third party will be allowed to provide general support to the student, but shall not act as a legal representative.
- 1.2.5.4 Should the student decide to retain the services of a qualified and practising legal representative, such services shall be retained entirely at his or her discretion and at his or her own expense. The name and contact details of such legal representative must be submitted to the Registrar prior to the date of the disciplinary proceedings. Neither the University nor the student shall, during the course of a disciplinary proceeding, have any claim against each other pertaining to the costs incurred by a party in respect of legal representation.
- 1.2.5.5 The procedure followed during any particular disciplinary proceeding shall be determined by the Chairperson of the Disciplinary Committee (Students), taking into account the rules of fair administrative justice. The aforementioned proceedings shall include that the student –
- a. is provided with sufficient details of the charge/s against him or her;
  - b. is afforded reasonable time to prepare for the proceedings;
  - c. does not have to incriminate himself or herself;
  - d. is asked whether he or she understands the charge/s and is requested to enter a plea of guilty or not guilty to the charge/s;
  - e. is permitted to call witnesses to give evidence in his or her favour;
  - f. is allowed to cross-examine anyone who gives evidence against him or her;
  - g. is allowed to present his or her case to the Disciplinary Committee (Students);
  - h. is allowed to address the Disciplinary Committee (Students) on any relevant aspect;
  - i. is allowed to present mitigating circumstances if found guilty of any charge/s against him/her;
  - j. is entitled to be informed of any further internal processes (any possible appeal), which he or she may pursue and the possible consequences or results of such processes; and
  - k. is upon request, provided with written reasons for any decision made by the Disciplinary Committee (Students).
- 1.2.5.6 The Disciplinary Committee (Students) shall keep minutes of the proceedings or ensure that such minutes are kept in a manner that it deems appropriate.
- 1.2.5.7 If so requested in writing by a student who has been found guilty of any charge, the Disciplinary Committee (Students) must furnish written reasons for its decision and/or disciplinary measures imposed within a reasonable period after such request has been made. After submission of the mentioned written reasons, the Disciplinary Committee (Students) will have fulfilled its function.

## 1.3 Penalties

- 1.3.1 Upon finding a student guilty of misconduct and having heard evidence in mitigation, the Chairperson may impose any one of, or a combination of the following penalties:
- 1.3.1.1 reprimand the student;
  - 1.3.1.2 temporarily or permanently deprive the student of any right or privilege associated with his or her registration as a student at the University;
  - 1.3.1.3 impose a fine not exceeding the amount determined from time to time for this purpose by Council, and/or order the student to pay an amount which amounts to the actual damage caused by the student and/or to reimburse any other party for damages suffered;
  - 1.3.1.4 compel the student to perform community service within the University for a specified number of hours as are deemed to be reasonable given the nature and seriousness of the transgression and the evidence presented to the Committee;
  - 1.3.1.5 deny the student the right or privilege to register for a particular module, or revoke a credit obtained in a module;
  - 1.3.1.6 suspend the student's registration for a specified period;
  - 1.3.1.7 permanently expel a student from the University;
  - 1.3.1.8 deny the student the privilege of re-registering as a student at the University; and/or
  - 1.3.1.9 suspend the awarding of any degree, qualification and/or other award pending the finalisation of any disciplinary proceeding or the expiry of any suspended penalty, or receipt of payment, or compliance with any disciplinary measure or penalty;
- 1.3.2 The Chairperson may suspend any of the above penalties wholly or in part on condition that the student adheres to or complies with any measure imposed, which is designed to correct behaviour, educate students and/or act as incentive to modify behaviour.
- 1.3.3 If an appeal against a decision of the Disciplinary Committee (Students) is lodged in terms of paragraph 1.5, the Chairperson may, in appropriate circumstances, suspend any disciplinary measure imposed by the Committee pending the result of the appeal.

#### 1.4 Disciplinary Committee (Students)

- 1.4.1 The Disciplinary Committee (Students) consists of one member, namely the Chairperson, provided that an additional member may be co-opted as envisaged in paragraph 1.4.2. The Chairperson shall be appointed from the ranks of the following categories of persons:
- 1.4.1.1 a University staff member (full-time or part-time) with a legal qualification, or
  - 1.4.1.2 an external person with a legal qualification, appointed by the Vice-Chancellor and Principal, to act as the Chairperson of the disciplinary investigation;
- 1.4.2 The Chairperson of the Disciplinary Committee (Students) may, in cases where the subject matter is of a complicated nature and/or requires specific expertise, or where it may otherwise be desirable, co-opt a second member to the Committee for purposes of adjudication upon a specific matter. In such instances the second member of the Committee must be –
- 1.4.2.1 an academic staff member of the University in the case of academic matters; or
  - 1.4.2.2 a staff member of the University, who may be an academic or non-academic staff member, in the case of all other matters; and should any dispute arise as to whether a staff member is an academic or non-academic staff member, the matter shall be decided on by the Chairperson.
- 1.4.3 The staff member referred to in paragraph 1.4.2 shall contribute his or her expertise as is appropriate and be included in all deliberations of the Disciplinary Committee (Students), but shall not have a vote in regard to the finding.
- 1.4.4 The Constitutional Tribunal may appoint a registered student of the University from the ranks of the serving Constitutional Tribunal Judges, as defined in the University of Pretoria Constitution for Student Governance, to act as an observer during the course of any disciplinary proceedings. Such a Constitutional Tribunal Judge must be of good academic standing and be at least at a third-year level of study. The Constitutional Tribunal Judge shall make contributions to the proceedings as are appropriate and be included in all deliberations of the Disciplinary Committee (Students), but shall not have a vote in regard to the finding.
- 1.4.5 If there are no appointed Constitutional Tribunal Judges or no appointed judges are available, any disciplinary proceeding may lawfully continue without representation from the ranks of the judges of the Constitutional Tribunal.
- 1.4.6 Disciplinary proceedings (which shall include the appeal procedure) are of a strictly confidential nature and shall be treated as such by all the parties present or otherwise involved with the relevant proceedings. The aforesaid confidentiality obligation shall extend to any documentation utilised or information disclosed. The University reserves the right to obtain a written undertaking of confidentiality from any relevant party.

#### 1.5 Appeal Procedure

- 1.5.1 A student may appeal against the finding and/or the disciplinary measures imposed by the Disciplinary Committee (Students) in accordance with the following procedure:
- 1.5.1.1 The student may appeal to the Appeals Committee of Senate against the conviction and/or the disciplinary measures imposed by the Disciplinary Committee (Students) by lodging a written Notice of Appeal to the Registrar.
  - 1.5.1.2 The written Notice of Appeal shall be lodged with the Registrar not later than 10 (ten) days after the decision of the Disciplinary Committee (Students) has been communicated to the student. The Notice of Appeal shall be accompanied by an amount not exceeding R2 000 (Two Thousand Rand) or another amount as determined by Council from time to time, which shall serve as part payment for costs related to the appeal: provided that in deserving cases the Registrar may lower the amount payable or waive the payment at his or her discretion.
  - 1.5.1.3 The grounds of appeal must be furnished in detail in the Notice of Appeal and must indicate clearly whether the appeal is lodged against the finding and penalty or only the penalty.
  - 1.5.1.4 On receipt of the Notice of Appeal, a copy thereof shall be submitted to the Chairperson of the Disciplinary Committee (Students), whereupon the Committee shall prepare a response to the grounds of the appeal within a reasonable time and submit it to the Registrar.
  - 1.5.1.5 The Registrar shall then arrange for the appeal to be heard as soon as possible by the Appeals Committee of Senate.
  - 1.5.1.6 The Appeals Committee of Senate may confirm, alter or set aside the finding and shall be entitled to suspend, increase or reduce any penalty and/or disciplinary measure imposed. Should the Appeals Committee of Senate set aside the finding and/or disciplinary measures imposed by the Disciplinary Committee (Students), or reduce the disciplinary measures imposed on the student, the amount paid by the student in accordance with paragraph 1.5.1.2 above shall be refunded.
  - 1.5.1.7 The appeal shall be adjudicated on the basis of the documentation before the Appeals Committee of Senate and no verbal representation on behalf of the student or the University shall be permitted.

#### 1.6 Appeals Committee of Senate

- 1.6.1 The Appeals Committee of Senate consists of:
- 1.6.1.1 the Chairperson of Senate or his or her nominee, who may be a University staff member (full-time or part-time) or a person from outside the University, and who shall act as Chairperson of the Committee; and
  - 1.6.1.2 one permanent academic staff member from the Faculty of Law, who must be a professor in the Faculty if the Chairperson is not academically qualified in law; and
  - 1.6.1.3 one other permanent academic staff member from any faculty within the University.
- 1.6.2 With regard to the staff members referred to in paragraphs 1.6.1.2 and 1.6.1.3 above, the proviso is that a staff member, who has served as a member of the Disciplinary Committee (Students) in respect of a certain matter, may not serve as a member of the Appeals Committee of Senate in respect of the same matter.

## 1.6.3 GENERAL

- 1.6.3.1 If a student refuses or fails to attend a disciplinary hearing, the hearing may be continued in his or her absence in a manner which the Disciplinary Committee (Students) deems appropriate, taking into account all the relevant circumstances.
- 1.6.3.2 If the student elects to retain the services of a legal representative, it is the student's responsibility to ensure that such a representative is reasonably available and present at the proceedings. Should the matter be delayed in an unreasonable manner by a legal representative, the Chairperson may in his or her discretion decide to proceed with the matter in the absence of the legal representative.
- 1.6.3.3 If a student's misconduct also constitutes a breach of any professional or ethical code of a profession he or she is preparing to enter, the University shall provide this information to such profession upon request by the relevant professional body. The consent of the relevant student shall be obtained in this regard.
- 1.6.3.4 In the event that a student is found guilty of a transgression of a serious nature which also constitutes a criminal offence, the University is entitled to, and in certain circumstances obliged to, in addition to any internal proceedings instituted, report the matter to the South African Police Service.
- 1.6.3.5 Any reference to the Registrar of the University in this Code shall, unless specifically stipulated otherwise, include his or her delegated representative authorised to act as such with regard to all aspects set out in the Code.
- 1.6.3.6 If the Vice-Chancellor and Principal is of the opinion that the circumstances of a specific case warrant it, he or she may perform some or all of the actions performed by the Registrar in terms of the Disciplinary Code (Students) or, alternatively, he or she may, in accordance with section 68(3) of the Higher Education Act, 101 of 1997, as amended, delegate the authority to perform these functions to another staff member of the University.
- 1.6.3.7 Nothing in this document shall prohibit the Council of the University from promulgating specific disciplinary codes and procedures for regulating conduct in residences or in other units within the University where it is regarded as necessary by the Council. Such disciplinary codes and procedures, where applicable, shall operate in a concurrent manner with the Disciplinary Code (Students), within the specific framework of jurisdiction afforded to it by the Council.

## 2. IMPORTANT PROCEDURES, POLICIES, RULES AND INSTRUCTIONS

### Sexual Harassment and Racial Discrimination

In terms of its Code of conduct on the handling of Sexual harassment and its Anti-discrimination Policy, the University of Pretoria strives towards creating a living and study environment for each of its students that is non-sexist, non-racist and non-discriminatory.

Disciplinary steps can be taken against students who commit acts of sexual harassment and/or unfair discrimination on the basis of race. Upon conviction, such students can be expelled.

Sexual harassment is unwelcome conduct of a sexual nature that violates the rights of a student and constitutes a barrier to equity within the University community, while unfair discrimination on the basis of race impairs a student's right to a non-discriminatory, non-racial study or living environment.

The procedures to be followed by a complainant to report cases of sexual harassment and unfair discrimination on the basis of race are set out in the University's policies and can be illustrated as follows:

#### Procedure to Report a Case Pertaining to Sexual Harassment and/or Racial Discrimination:

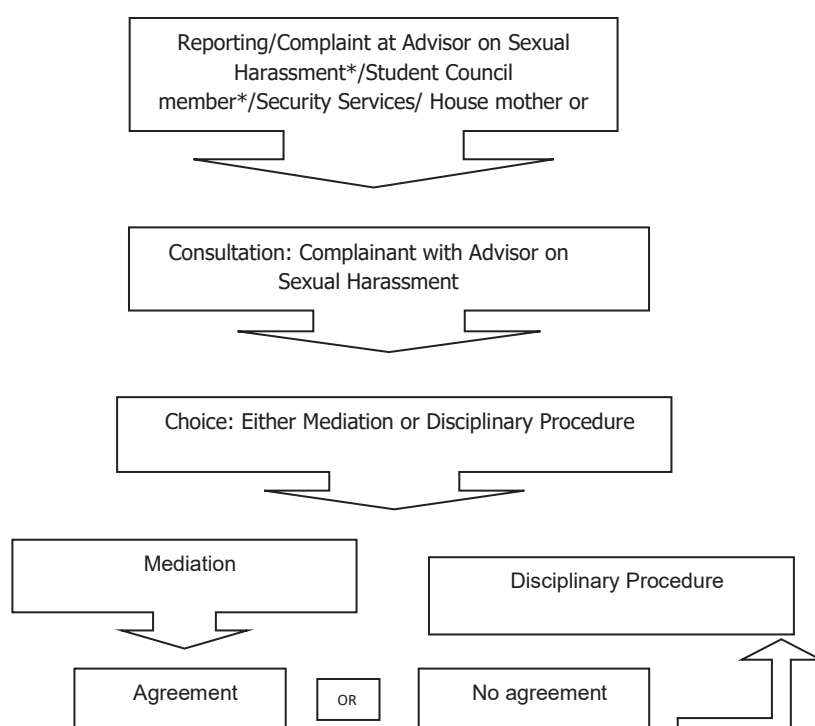

\*Student Council member. Tel: +27 (0)12 420 6554



Advisors on Sexual Harassment: Ms Bes Liebenberg Tel: +27 (0)12 420 2119, Dr Zuleikha Ahmed +27 (0)12 420 4002, Ms Sarah Matseke +27 (0)12 420 6797, and email address: [antisexualharassment@up.ac.za](mailto:antisexualharassment@up.ac.za)  
 Access to the Code of conduct on the handling of Sexual harassment is available at [www.up.ac.za/media/shared/409/code-of-conduct-on-the-handling-of-sexual-harrasment.zp85249.pdf](http://www.up.ac.za/media/shared/409/code-of-conduct-on-the-handling-of-sexual-harrasment.zp85249.pdf)  
 24-hour crisis line: Tel +27 (0)12 420 2310 or 0800 006 428 (toll free), for psycho-social support and counselling contact  
 UP Counselling Careline: 0800 747 747  
 The Anti-discrimination Policy is available on the policies page on the student intranet – STUDENT POLICIES PAGE.

### Non-Compliance with Rules and Regulations

1. A student's non-compliance with the rules and regulations of the University may constitute misconduct and will be dealt with in terms of the Disciplinary Code: Students. Whilst a disciplinary investigation against a student is in process a block is activated against the name or record of the student concerned. This block will limit a student's access to his or her academic record and will indicate which division or department should be contacted.
2. A student's non-fulfilment of his or her financial obligations towards University does not constitute misconduct as intended in the disciplinary code and procedures of the University. However, the University reserves the right to:
  - a) levy interest on unpaid amounts at an interest rate equal to that of the prime rate of the University's bankers as of 1 February of the year concerned, and to hold the student responsible for such amounts;
  - b) withhold a student's final marks;
  - c) refuse registration for a following term;
  - d) deny admission to examinations;
  - e) deny admission to lectures/practical sessions;
  - f) deny the student a certificate of conduct;
  - g) withhold a student's academic record;
  - h) withhold a student's degree/diploma certificate;
  - i) deny the student admission to accommodation in a residence;
  - j) deny him/her access to meals in a residence;
  - k) terminate the student's accommodation in a residence;
  - l) have the debt listed with a credit bureau; or
  - m) hand the account over to the University of Pretoria's attorneys or debt collectors in order to collect the outstanding fees, in which case the student will be liable for the costs incurred.

**NOTE:** Non-compliance with a student's financial obligations does not deprive the student of his/her right to the perusal of examination scripts in terms of General Regulation G.14.

### Policies

It is required of each student to acquaint him- or herself thoroughly with the policies and related procedures, regulations, rules and instructions of the University.

The latest approved versions of all University policies, procedures and guidelines and other supporting documents that apply to students are available on the policies page on the student intranet – STUDENT POLICIES PAGE.

The documents are listed according to the following categories:

- Accommodation policies
- Facilities Management
- Governance and Compliance
- IT Policies
- Research
- Safety, Health and Environment
- Security Services
- Student Administration
- Student Life
- Teaching and Learning

If you have any questions regarding institutional policies, including how to find applicable policies, whether a policy applies to a particular situation, and other questions, please contact:

Janine Esterhuizen  
 Institutional Manager: Information Governance  
 Room 5-16, Administration Building  
 University of Pretoria  
 Tel: +27 (0)12 420 3941  
 Email: [janine.esterhuizen@up.ac.za](mailto:janine.esterhuizen@up.ac.za)

**Website** <https://www1.up.ac.za/webcenter/portal/StudentIntranetTemp/topic?contentID=UPPR210105>

### 3. EXAMINATIONS, TESTS AND OTHER ACADEMIC ASSIGNMENTS

Students need to familiarise themselves with the general regulations applicable to examinations and related matters. Students must also take note of the relevant faculty-specific policies on examinations in the respective faculties.

#### Registration for Examinations

At the beginning of the year, a student indicates on his or her registration form in which modules he or she will be writing examinations. If, however, the student later decides not to write an examination in a module(s), he or she must inform the Student Administration of the faculty concerned accordingly.

#### Admission to Examinations

1. A student is admitted to an examination in a module only if he or she has prepared him- or herself satisfactorily through the proper execution of the work, and subject to other faculty stipulations has obtained a semester/year mark of at least 40%, provided that for all first-semester modules at the 100-level a student must obtain a semester mark of at least 30% in order to be admitted to the examination in the module in question.
2. In the calculation of the year mark, performance in tests and the satisfactory execution of assignments (tasks) are taken into consideration.
3. It is therefore essential that a student attends classes regularly, writes all tests and completes all work assignments. A student who, as a result of unforeseen circumstances, is prevented from attending classes, writing tests or completing assignments on time, should contact the lecturer(s) concerned without delay in order to make alternative arrangements. Neglect to do so could result in admission to the examination being denied.
4.
  - 4.1 Tests: In the event of illness, a valid and acceptable medical certificate must be submitted to the Departmental Administration concerned, in addition to arranging with the lecturer(s) concerned.
  - 4.2 Examinations: In the event of illness, a valid and acceptable medical certificate must be submitted to the Student Administration concerned.
5. The names of students who have not been admitted to examinations are announced on ClickUP by the various departments on the last day of lecturing. Students must personally ascertain whether or not they have been admitted to an examination in a particular module.

#### General Instructions

1. No access to the test or examination venue will be allowed without a valid student card. Students are obliged to identify themselves positively by means of a valid student card when writing a test or examination.
2. No person may purport to be a registered student and/or write a test or examination on behalf of another student.
3. No student may enter the test or examination venue later than half an hour after commencement of a test or examination session. No student may leave the test or examination venue earlier than half an hour after commencement of a test or examination session. In the case of computer-based assessment, a student may not enter the venue after the punctual commencement of the test or examination session.
4. Students must obey all the instructions given by an invigilator immediately and strictly.
5. Students may not bring into the test or examination venue or have in their possession any of the following:
  - bags (satchels)
  - handbags
  - pencil cases or bags
  - unauthorised apparatus
  - books and other study material (except as indicated in paragraph 7)
  - any piece of paper, no matter how small
  - notes of any nature whatsoever.

Mere possession of any of the aforementioned, irrespective of whether the student acted intentionally or negligently or innocently, is regarded as a serious transgression of the rules and subsequently as serious academic misconduct. It remains the student's responsibility to verify, prior to the commencement of a test or examination, that none of the aforementioned items are in his or her possession.

6. A student in possession of any electronic means of communication or similar devices, including but not limited to cellular phones or cellular phone watches (smart watches), or any electronic portable devices, including but not limited to laptops, tablets and/or iPads, must ensure that such electronic device is switched off and placed on the floor under his or her chair and out of the student's line of sight. These devices may not be kept on the person of the student and may not be switched on or handled at all by the student during the test or examination session. Cellular phones may not be used as a substitute for calculators.
7. Students are responsible for providing their own writing material (stationery), apparatus and other material in accordance with the requirements and specifications or instructions set by the lecturer concerned (i.e. open book tests or examinations). If a bag is used for these items, the items must be placed in a sealable, transparent plastic bag to be provided at the venue. Mutual exchange of such items will not be allowed.
8. It is important that the surname, full names and signature of the student are provided in the relevant space on the test or examination answer script. If so preferred by the student, this information may be treated as confidential by folding and sealing the top portion of the

examination or test answer script. The covered portion may only be opened by the examiner if the student number is incorrect or illegible. All scripts must be completed in indelible ink. Scripts completed in pencil or erasable ink will not be marked and the writer (student) will not qualify for an additional evaluation opportunity (test/examination).

9. Once the invigilator has announced the commencement of the test or examination, all conversation or any other form of communication between students must cease. During the course of the test or examination, no communication of any nature whatsoever may take place between students.
10. No student may assist or attempt to assist another student, or obtain help, or attempt to obtain help from another student during a test or examination. In the event that the nature of the examination allows for students to engage in discussion with each other, the lecturer must state this explicitly in the instructions and the examination must be conducted in a separate examination venue, where the discussions will not disrupt other students.
11. Students may not act dishonestly in any way whatsoever. Dishonest conduct includes, but is not limited to:
  - dishonesty with regard to any assessment, whether it be a test or an examination, or with regard to the completion and/or submission of any other academic task or assignment;
  - plagiarism (using the work of others as though it is your own without acknowledging the source);
  - the submission of work by a student with a view to assessment when the work in question is that of someone else either in full or in part, or where it is the result of collusion between the student and another person or persons. The exception is group work as determined by the lecturer concerned.
12. Writing on any paper other than that provided for test or examination purposes is strictly prohibited. Students may also not write on the test or examination paper, except in the case of fill-in and multiple-choice question papers.
13. Rough work should be done in the test or examination answer script and then crossed out. No pages may be removed from the test or examination answer script.
14. Smoking is not permitted in the test or examination venue, and students will also not be permitted to leave the venue during the test or examination for this purpose.
15. Only in exceptional circumstances will a student be given permission to leave the test or examination venue temporarily, and then only under the supervision of an invigilator.
16. Students may not take used or unused answer scripts from the test or examination venue.
17. As soon as the invigilator announces during a test or examination that the time has expired, students should stop writing immediately. In the case of computer-based assessment, students are automatically stopped from working on the computer when the login time expires.
18. Students may bring their own watches to the test/examination venue; however, smart watches will not be allowed.

**NOTE:** Students should take note that, if found guilty of academic misconduct or non-compliance with these rules, a student could, among other disciplinary measures, forfeit his or her credits for a module and/or be suspended from the University for a period that could range from one year to permanent suspension. Such a student's record will be blocked for the period of suspension and he or she will not be entitled to a certificate of good conduct from the University during this period. Students should also take note that, if found guilty of academic misconduct, it may negatively influence their admission to other universities and/or registration with professional councils.

#### **Announcement of Results**

- a) Departments may only display results via a computer result list issued by the Head: Student Administration.
- b) Final results can be viewed on the UP Student Portal.
- c) The results of students who have not paid their tuition fees or are in possession of outstanding library material will be withheld unless they qualify for supplementary examinations. The results of the supplementary examinations will also be withheld until the tuition fees are paid and/or outstanding library material is returned.

#### **Re-Marking of Examination Answer Scripts**

- a) A student must submit a written application for the re-marking of an examination answer script to the Faculty Head: Student Administration within 14 calendar days after the commencement of lectures in the ensuing semester.
- b) The mark(s) awarded after re-marking of an examination answer script will be regarded as the final result(s) of the examination even though if it could be lower than the original mark.
- c) The mark(s) awarded after re-marking of a supplementary answer script will be regarded as the final mark even though it could be lower than the original mark. The highest final mark that may be awarded to a student in a supplementary examination is 50%.
- d) Information regarding the fee for re-marking is available from the Student Service Centre (SSC) and the money should be paid at the SSC before the application will be considered.
- e) Should the re-marking result in a pass mark, the student concerned may be refunded the appropriate amount.
- f) Students will not be entitled to an additional supplementary examination by virtue of marks awarded to them as a result of re-marking.
- g) Re-marking results will be made known as soon as possible.



### **Conducting of Examinations and Tests on Saturdays**

Due to its extensive tests and examination programmes, the University is compelled to conduct some tests and examinations on Saturdays. It is therefore not practicable to accede to requests for special tests and examinations that are exclusively intended to substitute programmes scheduled for Saturdays.

### **Examinations on Religious Holidays**

In its calendar, the University accommodates public holidays as proclaimed by Government. Only religious holidays that correspond to any of these public holidays are accommodated in the calendar. However, the University operates as a secular institution and no one religion or belief system is favoured above the other. When students request to be absent from any examination, test, class, practical module or other academic commitment due to a religious objection, they should approach their faculty's student administration at least 2 weeks prior to the relevant date with a written request to be excused from such academic obligations. This request should be supported by a letter from the relevant church, congregation or religious leader that confirms that the student is an active member of that church, congregation or religious group and that the particular date needs to be sanctified based on the tenets of that religion.

The Dean (or delegated representative) will consider the possibility of allowing the student(s) to sit for an alternative examination, test, class, practical module. This alternative examination will therefore be the only opportunity for the student to write in accordance with the conditions as provided in the relevant Yearbook.

### **Cancellation of Lectures and Tests**

The attention of lecturers is drawn to the fact that lectures may not be cancelled with a view to preparations for Rag or any other activity.

## **4. GENERAL REQUIREMENTS**

**NOTE:** It is the responsibility of all students to familiarise themselves with the General Regulations of the University, as well as faculty-specific regulations, and the procedures, rules and instructions pertaining to study in any Faculty. Ignorance of the applicable regulations, rules and instructions, or the wrong interpretation thereof will not be accepted as an excuse for not complying with the stipulations of such rules, regulations and instructions.

### **Language of tuition**

From 1 January 2019, English will be the language of teaching and learning for all first-year programmes. The only exception is where students are studying other languages and in programmes with profession-specific language outcomes, subject to approval by Senate. English will also be the language of official communication and administration on all campuses and in residences. Where requested and feasible, administrative services may be provided in other South African languages.

Students who registered prior to 2019, including those who registered in 2018 for the first time, will continue to receive lectures, tutorials, study guides and assessment material (question papers, assignments and the like) in Afrikaans for those programmes which were offered in Afrikaans at the time of enrolment, provided that the class size remains practically feasible and it is academically justifiable.

Where assessment and question papers are set in Afrikaans, currently enrolled students will also be allowed to answer in Afrikaans.

### **Application**

Any person who wishes to register at the University for the first time, or after an interruption of studies, should apply or reapply for admission. Prospective students must submit their applications before the closing date specified for that programme. The closing date is an administrative admission guideline for non-selection programmes. Once a non-selection programme meets capacity and the institutional targets, such a programme will be closed for further admissions, irrespective of the closing date. However, if institutional targets have not been met by the closing date, such programme will remain open for admissions until institutional targets are met. For selection programmes the closing date indicates the closure of the application process.

Students for distance education may apply for admission at any time during the year. However, they must apply before 1 September to write examination in April of the following year, or before 1 March to write examination in October of the same year. No late registrations will be accepted.

Due to constraints on the University's facilities, there is a limit to student enrolments in all programmes. Meeting the minimum requirements of a programme, specified in the brochure, may therefore not be sufficient to ensure admission. Prospective students are therefore encouraged to apply in good time.

### **Number restrictions**

If limited human resources and/or facilities are available, number restrictions will be applied. Senate may also limit the number of students allowed to be admitted to a programme, in which case the Dean concerned may, according to the Senate approved Admissions Regulations, select from the students who qualify for admission, those who may be admitted.

### Academic information management

The University of Pretoria requires all undergraduate first-year students to complete the AIM module/s, Academic information management, unless other regulations apply to a specific programme. See the applicable degree programme for more information. Details regarding the module/s can be found in the list of modules.

### Application of old and new regulations

(Also consult General Regulation G.5)

Students must complete their degree in accordance with the regulations which were applicable when they first registered for a specific field of study or specialisation. If students interrupt their studies or change to another field of study or specialisation, the regulations of the year in which studies are resumed, or in which the new field of study or specialisation is taken, apply.

### Registration for a particular year of study

(Also consult General Regulation G.2)

At the beginning of an academic year, a student registers for all the modules he or she intends taking in that particular year (whether these are first-semester, second-semester or year modules) in accordance with the rules governing the programme the students wish to register for. Changes to the selection of modules may be made at the beginning of the second semester with the Dean's approval. A student may only register for modules that will fit in on the lecture, test and examination timetables.

Application for reregistration can be refused on the grounds of poor academic performance in the previous year.

If a module or programme does not attract enough registrations in order to be presented economically, the Dean may decide to withdraw it. The affected students will be informed in time to enable them to register for an alternative module or programme.

### NOTE:

Should a student in the **Faculty of Theology and Religion** interrupt his/her registration for the undergraduate programme and it is not renewed within four years of the first registration, the credits obtained will no longer be valid. The student should repeat the modules already passed.

On successful application for a **distance education** programme a student will be registered for the complete programme.

Should a student in the **Faculty of Natural and Agricultural Sciences** be prepared to attend one module after hours to avoid clashes on the timetables, the approval of the Dean is not required. (This will only be possible if the module in question is offered full-time and extramurally). A student is allowed to register for the next year of study only if at least the equivalent of 100 credits from core modules have been passed in a particular year of study. Students who wish to select modules to the value of more than 90 credits per semester must obtain special permission from the Dean.

Students in the **Faculty of Humanities** who register late must peruse the general regulations that govern late registration in the Faculty. A student who wishes to select modules to the value of more than 180 credits per year, needs to obtain special permission from the programme manager/coordinator.

A student in the **Faculty of Economic and Management Sciences** who fails to renew their registration for a degree or a module within five years of first registration for the degree will need to apply for re-registration as outlined in General Regulation G3.2. Written permission from all heads of department confirming acceptance of validity of previously passed modules must be obtained.

### Registration for and cancellation of modules

Final cut-off dates are set for the change of modules (removing or adding) for each academic year. The cut-off date for cancellation of modules in the first and second semesters will be communicated to students by means of notices on the notice boards and announcements in the classes as well as in the calendar of the University and the timetable book. Students will not be allowed to cancel any module at a later date and lecturers/administrative staff will not supply any letters in this regard after the deadline.

A student may not register for a module of a subsequent year if a timetable clash occurs with a module of a previous year which has not yet been passed and which is prescribed for his or her field of study, unless exemption is obtained from class attendance in the latter module.

Should a student register for second semester modules at the beginning of a year of study, and it becomes evident at the end of the first semester, that he or she does not comply with the prerequisites of the second-semester modules, the registration of such modules will be cancelled. It is also the student's responsibility to ensure at the beginning of the second semester that the cancellation has been done.

### NOTE

In the **Faculty of Natural and Veterinary Science**, faculty-specific programme rules regarding registration and cancellation of modules apply.

### Concurrent registration for two fields of study

With the permission of the dean/deans concerned, a student may register for a degree, diploma or certificate and another degree, diploma or certificate, whether undergraduate or postgraduate, simultaneously, subject to the regulations applicable to the fields of study in question and to any other stipulations the dean/deans may prescribe on the condition that there shall be no overlap in the course content of the first degree, diploma or certificate and the second degree, diploma or certificate. Such a concession may be withdrawn by the dean/deans concerned if the student does not perform satisfactorily.

### **Termination of studies**

A student who decides to terminate his or her studies during the course of the academic year, must notify the University **in writing** and the notification (on the official form) of the termination of studies must be submitted to the accounts consultants at the Student Service Centre. All changes of modules must be done in writing at the relevant student administration.

The date on which the University receives the notification from the student will be considered to be the date on which studies are terminated. The burden of proof for the termination of studies or modules rests with the student.

If a student terminates his or her studies after the first Tuesday in June, or notice to this effect is received by the University after this date, the student shall be considered to have registered for the full academic year and to have failed. It is therefore in the interest of the student to notify the University without delay that he or she is terminating their studies.

### **Modules from other faculties**

A student who wants to register for a module presented in another faculty, must acquaint him/herself and comply with the admission requirements of the module in question, sub minima requirements for tests/examinations, supplementary examination periods, etc.

### **Credits for modules passed by unregistered students**

There are students who attend lectures, write tests and examinations and in this manner earn "marks", but have either not registered for modules/or even as students at all. These marks will not be communicated to any student before he/she has provided proof of registration. A student cannot obtain any credits in a specific academic year for a module "passed" in this manner during a previous academic year and for which he/she was not registered. This arrangement applies even where the student is prepared to pay the tuition fees.

### **Degree with distinction**

Weighted averages (GPA), together with other faculty-specific criteria if applicable, are used at UP to calculate averages for the determination of distinctions.

### **Plagiarism**

Plagiarism is when you present someone else's ideas – published or unpublished – as if they were your own. Other people's ideas may be contained in written text (journal articles, textbooks, etc.), visual text (graphics, photographs, etc.), multimedia products (web sites, media productions, etc.), music (compositions, lyrics, etc.), and spoken text (speeches, lectures, etc.). Plagiarism is a serious offence and a student could be charged with misconduct which could lead to suspension from the University. For further information on plagiarism visit the following web site: [www.ais.up.ac.za/plagiarism/index.htm](http://www.ais.up.ac.za/plagiarism/index.htm)

### **Agreement for postgraduate study**

An agreement between the student and the supervisor should be signed at the commencement of postgraduate study. The document serves as the basis for the interaction between the student and the supervisor. It indicates their individual roles, responsibilities and expectations and makes it clear that they are entering into a binding undertaking with each other.

### **Leave of absence**

If it is impossible for a registered student at the University of Pretoria to continue with his/her studies/research in a specific year, but he/she intends to continue in the subsequent year, the student must apply in writing to the dean of the relevant faculty for **leave of absence**. The application must include: full names, student number, address, reasons and period for leave of absence, for example the whole year, first semester (January to June) or second semester (July to December), name of supervisor (where applicable), and the student's intentions for the period after his/her leave of absence. However, in accordance with the policy of the University of Pretoria, leave of absence is not granted for more than two years. Any outstanding fees should be paid in full upon the student's return from his/her leave of absence.

Students who are granted leave of absence do not have access to classes, the library or any other UP facility for the duration of the leave of absence. Where leave of absence has been granted, all courses for the period for which results have not been entered, will be withdrawn from the student's record. For postgraduate theses and dissertations, students are liable for re-registration fees for the year for which leave of absence was granted.



## 5. GENERAL INFORMATION

### Residence accommodation

The same online application form that is used to apply for a programme, is also used as an application for residence accommodation. If you did not apply together with your study application, you may still apply on the UP Student Portal. Renewal of residence accommodation for subsequent study years is based on academic merit. You will be required to reapply for a space in the residence annually. Unfortunately, residence placement cannot be guaranteed as the demand far exceeds the places available. Admission to a programme does not also automatically ensure residence accommodation.

Students registered for Distance Education programmes are responsible for arranging their own transport, accommodation and food during contact sessions and examinations.

Placement queries may be directed to [tuksres.placement@up.ac.za](mailto:tuksres.placement@up.ac.za)

### Residences – Rules

Matters concerning University-controlled residences are described fully in the TuksRes Rules and Regulations, which is available on the University website, as well as the Department of Residence Affairs and Accommodation (90 Duxbury road). These rules, regulations and procedures provide a framework for the management of all UP residences, undergraduate as well as postgraduate, and for maintaining discipline and order and providing a supportive, enabling and safe study and living environment. As such, they constitute the official policy of the University of Pretoria. The rules and regulations are subject to the Statute of the University of Pretoria and supersede all internal house rules that may be introduced in any individual residence. Residence students are subject to the applicable rules and regulations pertaining to residences. Ignorance of the rules will not be excusable. It is advised that students familiarise themselves with the content of the TuksRes Rules and Regulations.

Any queries in this regard may be forwarded to [tuksres@up.ac.za](mailto:tuksres@up.ac.za).

### Changes to regulations and fees

The University reserves the right to amend regulations and syllabi where necessary and to change module fees without prior notice.

**NOTE:** The fees advertised and thus levied in respect of a module or programme presentation represents a combination of the costs associated with the formal services rendered (for example lecturers, practicals, access to laboratories, consumables used in laboratories, etc.) as well as associated indirect overheads such as the provision of library and recreation facilities, security and cleaning services, electricity and water supply, etc. Therefore, the fees in respect of a module or programme presentation cannot simply be reconciled with the visible services that are rendered in respect of such a module or programme.

### Prescribed books

Lists of prescribed books will be made available in certain faculties. The appropriate lecturers will supply information regarding prescribed books to students at the commencement of lectures.

The complete content of each Distance Education programme is contained in the learning materials that students receive. It is not necessary to buy any additional textbooks. Extracts from referenced textbooks are provided with the learning materials. Students also receive envelopes, assignment covers and writing pads to submit their assignments.

### The use of UP computer facilities

The University's computer facilities are used subject to the Code of Conduct for Users of the Student Computing Environment. Conduct in contravention with the code, will be dealt with in accordance with the provisions thereof.

The code can be viewed at <https://www1.up.ac.za/cs/groups/staff/@public/documents/document/mdaw/mda0/~edisp/004227.pdf>.

All users of the Student Computing Labs must read and agree to the Code of Conduct prior to the use of the computer facilities. A hard copy of the Code can be obtained on request at any of the computer laboratories.

### Orientation

In terms of the policy determined by the University Council, no form of initiation of first-year students or any other students is permitted. A welcoming programme will be presented.

### Distribution of publications

Internal publications: Use of the corporate identity on all University of Pretoria publications aimed at internal and external audience should be signed off by the Director: University Relations and the Brand and Advertising Specialist.

External publications: With the exception of publications that have been officially approved, no publications, e.g. external newspapers, pamphlets or flyers may be distributed on the campuses without the prior approval of the Director: University Relations.

**Dress**

It is expected of students of the University of Pretoria to be dressed neatly and appropriately on the campuses at all times. Deans may prescribe the appropriate dress for students in their faculties.

Conditions regarding the use of the University Coat of Arms/logo and the wearing of University colours are contained in the Corporate Identity Manual of the University and relevant regulations that the Student Representative Council may lay down in this regard. Enquiries should be directed to the Department of University Relations.

**Use of cellular phones and other recording devices during lectures and practicals**

The attention of students is drawn to the fact that cellular phones may not be used at all during lectures and practical sessions and must be switched off. Furthermore, students are prohibited from recording lectures without the permission of the lecturer concerned. However, in the case of students with special needs, prior arrangements should be made to obtain the necessary approval.

**Students with Disabilities**

Parents and students are requested to communicate with the Disability Unit regarding all matters concerning students with disabilities.

**Contact information**

Mr JJ Erwee

**Tel** +27 (0)12 420 4281

Mr S Sikhosana

**Tel** +27 (0)12 420 2064

**Email:** [du@up.ac.za](mailto:du@up.ac.za)

**Use of City Council property**

The permission of the City Council must be obtained when property of the Council is entered or the air space above Pretoria is used for the execution of any student activity.

## Academic Dress at Graduation Ceremonies

<b>1.</b>	<b>DOCTOR</b>	
	<b>Gown:</b>	A scarlet gown (Cambridge model) with a 15 cm band in the Faculty colour on the front panel.
	<b>Cap:</b>	A scarlet cap (Utrecht model) with the tassel in the faculty colour.
	<b>Hood:</b>	A maroon hood lined in the Faculty colour (Oxford model) with a 7,5 cm border in the faculty colour. Hood(s) of previous degree(s) are not worn.
<b>2.</b>	<b>MASTER</b>	
	<b>Gown:</b>	A black gown (Cambridge model).
	<b>Cap:</b>	A flat square black cap with the tassel in the faculty colour.
	<b>Hood:</b>	A black hood made of Cashmere fabric, lined in the faculty colour with a 7,5 cm border in the faculty colour. Candidate wears hood of highest previous degree obtained.
<b>3.</b>	<b>BACHELOR HONOURS</b>	
	<b>Gown:</b>	A black gown (Cambridge model).
	<b>Cap:</b>	A flat square black cap with the tassel in the faculty colour.
	<b>Hood:</b>	As for bachelor's degrees but hemmed with a 2 cm band of the base material. Candidate wears hood of highest previous degree obtained.
<b>4.</b>	<b>BACHELOR</b>	
	<b>Gown:</b>	A black gown (Cambridge model).
	<b>Cap:</b>	A flat square black cap with the tassel in the faculty colour.
	<b>Hood:</b>	A grey hood made of Cashmere fabric, with a 7,5 cm edging in the faculty colour. Candidate wears hood of highest previous degree obtained.
<b>5.</b>	<b>DIPLOMAS AND CERTIFICATES</b>	
	<b>Gown:</b>	A black gown (Cambridge model).
	<b>Cap:</b>	A flat square black cap with a black tassel.
	<b>Hood:</b>	A 12 cm wide hood band made of Cashmere fabric in the prescribed faculty colours, with a 50cm V-form neck piece with a 15 cm grey strip in the centre of the neck piece. Candidate wears hood of highest previous degree obtained, if any.
<p><b>NOTE:</b>            Graduates in the SANDF and SAPS who wish to attend the graduation ceremony in uniform, may do so subject to the following conditions:            Wear full military uniform with a cap. An academic gown must be worn.            It is expected of these graduates to salute the officiating functionary (Chancellor, Vice-Chancellor and Principal, or Vice-Principal).</p>		

Resolving student problems

COMMUNICATION CHANNELS: ACADEMIC ISSUES

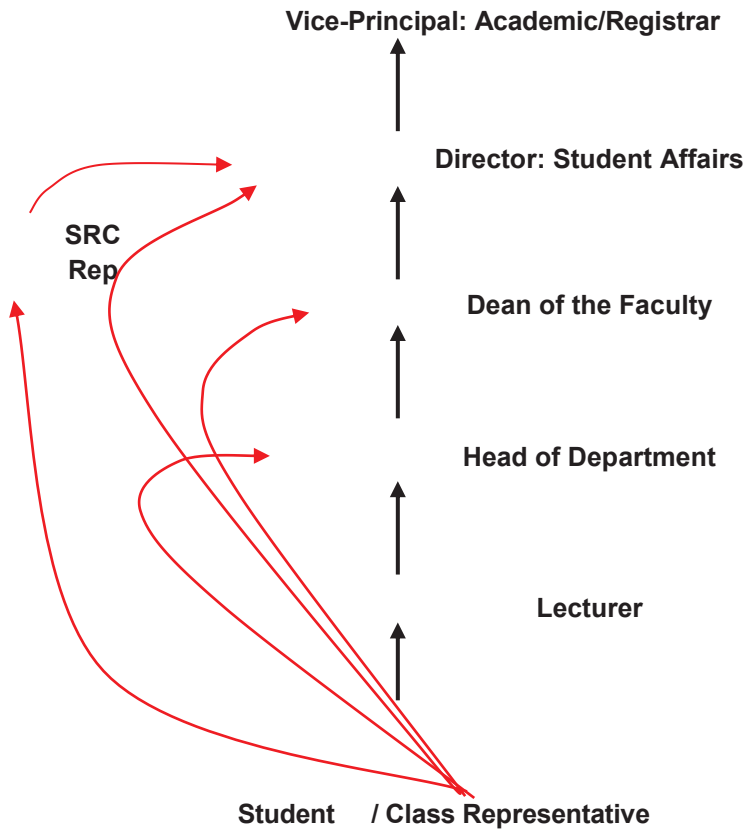

COMMUNICATION CHANNELS: NON-ACADEMIC ISSUES

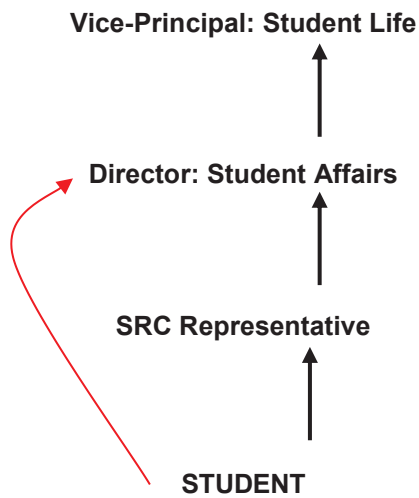

## 6. GENERAL ACCESS, SECURITY AND TRAFFIC RULES – UNIVERSITY GROUNDS AND BUILDINGS

### General

1. The University reserves the right to deny persons and organisations access to its grounds and buildings.
2. Admission to the premises of the University is under all circumstances subject to the Control of Access to Public Premises and Vehicles Act, Act 53 of 1985.
3. Persons who enter and park on the premises of the University do so at their own risk. Therefore, the University does not accept liability for any accident or damage suffered by a person as a result of the use of the grounds or buildings of the University.
4. The use of the grounds and buildings of the University is subject to the policy and procedural provisions determined by the University Council.
5. Climbing University buildings, accessing roofs of these buildings without permission or any other related unauthorised act is prohibited.
6. Unless the Traffic Regulations expressly determine otherwise, the traffic rules applicable to public roads contained in the Road Traffic Act, Act 29 of 1989, as amended, also apply to the premises of the University.

### The use of student cards

Each student is responsible for the safekeeping of his/her student card. A student card may only be used by the registered student to whom the card was issued. A student card may not be abused and care should be taken by the card holder that the card is not used in such a way that it may pose a security risk to the University, i.e. by lending, sharing or giving it to someone else. Should a student no longer be a registered student at the University of Pretoria, the student card issued to that particular student may no longer be used for any purpose whatsoever.

### Occupational health and safety

All staff members and students of the University must at all times comply with the provisions regarding occupational health and safety as set out in the Occupational Health and Safety Act, Act 85 of 1993, including all rules and work proceedings as set out by the University in the interest of health and safety.

### Sports meetings – Code of Conduct

#### 1. General premise

The general premise is that the behaviour of the students of the University of Pretoria shall at all times, i.e. also at any sports meeting – **including Intervarsity** – be such that the image and good name of the University is not prejudiced. In this regard, an intervarsity is not considered to be an extension of Rag, but an event in its own right with a long and proud tradition.

#### 2. All sports meetings

- a) A student's behaviour shall not be of such a nature that it disrupts or in any way detrimentally affects the normal course of the sports activity in question.
- b) No spectators shall without authorisation set foot on the playing field regardless of whether the particular sports activity is in progress.
- c) Alcohol abuse is strictly prohibited. No glass bottles and/or cans are allowed in the stadiums.
- d) No dangerous objects or weapons as stated in paragraph 2.12 below are allowed into the stadiums.
- e) A spectator shall subject him- or herself to the authority of the person appointed by the University or TuksSport to maintain order and shall abide by any reasonable arrangement made by such a person with a view to the discipline of the spectators.
- f) Indecent behaviour and foul language are forbidden.

### Official tours

- a) The rules regarding official tours undertaken by students of the University of Pretoria regulate the organisation, approval and effective control of official tours, excursions or trips beyond the borders of Pretoria that are organised by the students themselves, employees of the University of Pretoria or a University organisation, and to which the name of the University of Pretoria is linked.
- b) Official tours can be divided into three categories, namely academic tours, student tours and sports tours.
- c) The University authorities reserve the right to take disciplinary action in terms of the rules and regulations of the University against tour chaperons and/or tour managements and/or tour members during or after a tour. (These regulations are available on request at the offices of the SRC).

### Firing of rockets and explosives

The use and/or firing of any fireworks, rockets or explosives, of whatever nature, is not only a contravention of the rules of the University, but can also constitute a criminal offence. Contraventions of this nature normally lead to the suspension of the student concerned.



### Carrying and storage of firearms

While the University acknowledges the right of individuals to possess weapons for the purpose of self-defence, weapon sport or official duties (SAPS and armed private security companies), campuses were declared firearm-free zones by the Minister of Safety and Security.

No person will be allowed to bring onto campus or the premises of the University, a firearm, ammunition, explosives, explosive devices or any other dangerous or potentially dangerous weapon or object ("weapon") or be in possession or control of such a weapon or to store it on the University's premises.

Weapons will include all firearms as defined in the Firearms Control Act 60 of 2000. Dangerous weapons are defined in the Dangerous Weapons Act 71 Of 1968, as any object other than a firearm, capable of causing death or of inflicting serious bodily harm, if it were used for an unlawful purpose, as well as without limitation, explosive devices and objects such as potato guns and/or paintball guns, spears, swords, knives or any object that can be utilised with the express object of threatening or hurting another person.

### Evacuation of lecture halls/laboratories

During the evacuation of a lecture hall/laboratory, whether during drills or in the case of real emergencies, the students in the hall/ laboratory shall be under the direct control of the lecturer concerned who shall be responsible for the orderly evacuation of the premises. The successful execution of an evacuation is dependent upon the full co-operation of everyone involved. The following suggestions are of particular importance:

Remain calm and do not panic.

Move quickly but do not run.

Do not use the lifts.

Use the main stairs or the fire-escape to get out of the building.

If the escape route is already filled with smoke, crouch as low as possible since there is more fresh air closer to the floor.

Avoid touching electrical equipment, switches and exposed wires.

### Meetings - Code of conduct

**Note:** This section must be read in conjunction with the Gathering and demonstrations policy for students, available on the University's website at the following link: <https://www1.up.ac.za/cs/groups/staffandstudent/documents/document/chby/ndqy/~edisp/uppr442803.pdf>, as well as the Gathering policy for staff members at the following link:

<https://www1.up.ac.za/cs/groups/staffandstudent/documents/document/chby/ndqy/~edisp/uppr442802.pdf>

### A. POINTS OF DEPARTURE

The University of Pretoria is a reflection of the society it functions in and is therefore subject to the processes affecting it. These processes may cause differences of opinion and inherent tensions. In accordance with the Constitution of the Republic of South Africa, it is the University of Pretoria's mission to foster a culture of freedom of speech and free expressions of opinion on campus. This mission however, can only be brought to fruition in an environment where all parties practice this right while simultaneously accepting the accompanying responsibilities. Staff members and students have the right to express their disagreement or satisfaction with particular views or actions but on specific conditions. The conditions include:

- a sensitivity for the rights of others;
- respect for political, cultural and religious differences;
- tolerance of opposing opinions.

Free speech should also honour individual privacy, dignity and personal choice. Commitment to this regulation implies that students and staff members accept these responsibilities and that they conform to them.

### B. AIM

To agree on the details of a code of conduct with a view to ensuring the continued and responsible exercising of freedom of speech and expression of opinion during meetings.

### C. DEFINITIONS

#### 1. Speakers

Persons from within or outside the University, irrespective of their political or other affiliations, who are invited to address staff members, students and the general public on University premises or to participate in any prearranged function or action.

#### 2. Convener

- 2.1 In the case of invitations to participate in organised student activities, irrespective of whether the meeting was scheduled in advance, the convener is the **SRC** and/or the student body which issued the invitation.
- 2.2 In the case of invitations to participate in meetings or programmes that do not form part of student activities, the convener is the person and/or the organisation who issued the invitation.

### **3. During the proceedings**

- 3.1 The official proceedings is the period that follows on the announcement by the chairperson or convener of the meeting of the commencement of the proceedings, or his or her attempts to make such an announcement, and lasts until the chairperson or convener announces that the proceedings have ended. For this purpose, the customary time allowed for questions is considered to be part of the official proceedings.
- 3.2 For the purposes of this code of conduct the concept "during the meeting or a gathering" has a corresponding meaning.

### **4. Protest**

Protest as intended in paragraph E of this code of conduct and which is made in the prescribed manner during the proceedings, or at some other appropriate time, in terms of the organiser's rules of procedure.

### **5. Unauthorised protest**

Protest that does not conform to the definition and other rules of procedure contained in this code of conduct.

### **6. Applicant**

A staff member or a student of the University, or an organisation affiliated with the SRC, who applies to the organisers for the protest.

### **7. Students' Representative Council (SRC)**

The Students' Representative Council of the University of Pretoria as elected and constituted in terms of the Constitution of the SRC and the Students' Senate.

### **8. University authority**

The Rectorate or any other organ or division of the University, including, where applicable, an authorised staff member of the University.

### **9. Invitations**

- 9.1 In accordance with a particular situation, all invitations to speakers are issued by the convener after consultation with the University authorities.
- 9.2 Notwithstanding any provision in this code, the Rectorate can, if it is of the opinion that a particular meeting will have a detrimental effect on or will endanger the orderly course of teaching and research and the maintenance of order and discipline, either prohibit the issuing of particular invitations or demand that they be withdrawn.

### **10. Guests of the University**

For the purposes of this code of conduct speakers are considered to be guests of the University who should always be afforded courtesy and be treated in accordance with the civilised norms and the standards the University attempts to uphold.

## **D. RESPONSIBILITIES OF CONVENER**

1. The convener has the following responsibilities:
  - a) The safety and wellbeing of speakers from the moment they enter the University premises until they leave the premises after their visit.
  - b) The control of admission to all meetings, adhering to the policy provisions laid down by the Council in this regard.
  - c) The provision of information to the chairperson of a meeting to familiarise him or her with his or her obligations in terms of this code of conduct. The chairperson or convener must inform those present adequately beforehand of the content of this code.
  - d) All reasonable measures and precautions required to ensure the orderly course of the proceedings.
  - e) The conveners may request that the Department Security Services should render support in the execution of the obligations mentioned in D.1(a), (b) and (d), provided that:
    - i. a written application for support is submitted beforehand to the Department Security Services;
    - ii. the obligations to be taken over by the Department Security Services are clearly defined and agreed upon in writing; and
    - iii. The Department Security Services is exclusively responsible for the matters taken over in terms of D.1 (e)(ii).
  - f) The conveners are responsible for collating and making available all information and confirmatory proof regarding the infringement of this code of conduct in any manner, and for submitting the details thereof to the Registrar within three days, provided that the Department Security Services bears the responsibility for the matters taken over in terms of paragraph D.1 (e)(i) – (iii). Measures taken by the conveners for the purposes of fulfilling the obligations mentioned in paragraph D.1 (a) – (e) must comply with the policy provisions laid down by the University with regard to the control of admission and the protection of University premises.

## **E. PROTEST AND OTHER ACTIONS**

1. Besides the protest that is permitted in terms of paragraph E.4, all other forms of protest or actions intended to disrupt a meeting, or which have that effect, are not permissible during the proceedings.
2. Subject to the provisions of paragraphs C.1.10 and E.1, it is permissible to display placards, banners and flags, carried by protestors, before or after the proceedings, provided that no placards, banners, flags or slogans may be displayed against University buildings.
3. Subject to the provisions of paragraphs C.1.10 and E.1, it is permissible to shout slogans, sing songs and to utter lyrics before or after the proceedings. (As long as the slogans shouted do not amount to hate speech).

4. It is permissible to register protest during a meeting, provided that the following condition is fulfilled in all respects:
 

Applicants must give the organisers written notice of their intention to register protest 10 working days before the commencement of a meeting. It is regarded as an essential condition of a proper notice that the written notice be accompanied by the full text of the protest note.
5. The following requirements apply to the protest note mentioned in par. E.4:
  - i. The protest note must be in the form of a press release and must be read aloud by the applicant as prescribed in paragraphs E.6 and E.7.
  - ii. The content of the protest note may not be directed at the speaker in his or her personal capacity.
  - iii. The applicant accepts full responsibility for the content of the protest note and the conveners give permission for its delivery at the applicant's risk.
6. It is within the sole jurisdiction of the conveners to determine the order arrangements for the meeting and everyone present is subject to these arrangements.
7. If an application to protest does not comply with all the requirements set out in paragraphs E.4 (a), E.5 and E.9 such a protest shall be considered to be unauthorised and shall not be permitted, provided that if an application to protest does comply with the requirements, the conveners are obliged, subject to the provisions of paragraph E.8, to allow the protest during the proceedings or at some other appropriate time.
8. The maximum time that shall be allowed for protest during a meeting is five minutes, provided that if more than one applicant wants to register protest, the time can be extended to a maximum of 10 minutes and that applicants who represent groups can be given precedence.
9. In the case of protest being registered by more than one person, the conveners of the meeting can, in accordance with the particular circumstances, request the applicants to reduce their notes of protest in order that the protests may be registered and completed within the time limits.

## **F. APPLICATION**

The code of conduct is applicable to:

- a) all staff members of the University, irrespective of whether they have a permanent, part-time or temporary appointment;
- b) all registered students of the University; and
- c) groups and organisations of which registered students are members or in whose activities or management registered students participate, irrespective of whether the group or organisation concerned is affiliated to the SRC.

## **G. INFRINGEMENTS**

1. This code of conduct has the status of a regulation and the infringement of any of its provisions is justiciable in terms of the Rules laid down by the Council of the University in accordance with Article 13 of the University of Pretoria, Article 36 of the Higher Education Act (Act No 101 of 1997) as well as the Statute of the University of Pretoria.
2. If an organisation that is affiliated with the SRC infringes any of the provisions of this code of conduct in any manner, or attempts to do so, the SRC can decide to summarily terminate the affiliation of that organisation.
3. Incitement or intimidation of groups or individuals to infringe this code of conduct shall be regarded to be an infringement thereof, and such infringement shall, in accordance with the particular case, be dealt with in terms of paragraphs G.1 and 2.

### **Pets on campus**

No pets are allowed on University grounds, with the following exceptions:

- Guide dogs for blind persons
- Animals that need to be on a specific campus as patients or for research
- Pets owned by personnel who stay in houses belonging to the University or houses on the University campuses on a permanent basis.

### **Smoking policy (including staff and visitors)**

With a view to creating a pleasant and healthy working environment and to balancing the interests of smokers and non-smokers, the following areas are classified as non-smoking areas:

- Any area where a possible fire and/or security risk exists and which has been designated as such.
- Any premises where food is stored, manufactured, prepared, handled, sold or served.
- All indoor areas.

All members of staff and visitors are required to comply with the provisions of the smoking policy. The policy may be revised from time to time in view of possible statutory developments.

## TRAFFIC AND PARKING REGULATIONS OF THE UNIVERSITY OF PRETORIA

### A. PURPOSE

The purpose of the traffic and parking regulations of the University is to minimise traffic disturbance and accidents on its premises.

Although the University attempts to provide parking facilities for students and staff with the funds and limited space at its disposal, the University is not obliged to provide these facilities.

Admission to the premises of the University and parking on the University premises take place at a person's own risk. Therefore, the University does not accept liability for any accident or damage suffered by a person as a result of the use of the roads or parking facilities of the University.

Unless the Traffic Regulations expressly determine otherwise, the traffic rules applicable to public roads, contained in Art. 93(1) of the National Road Traffic Act (Act 93 of 1996), as amended, also apply to roads on the premises of the University.

Traffic and parking regulations are subject to amendment or temporary suspension by the University from time to time.

Transgressors of the traffic and parking regulations are subject to the following penal clauses:

- (a) **Staff and students**  
Action in terms of the Traffic and Parking Management Rules, disciplinary provisions of the University and criminal charges in terms of the Control of Access to Public Premises and Vehicles Act (Act 53 of 1985).
- (b) **Contractors**  
Action in terms of the Traffic and Parking Management Rules, the contract with the University and criminal charges in terms of the Control of Access to Public Premises and Vehicles Act (Act 53 of 1985).
- (c) **Visitors**  
Action in terms of the Traffic and Parking Management Rules and criminal charges in terms of the Control of Access to Public Premises and Vehicles Act (Act 53 of 1985).

### B. DEFINITIONS/ABBREVIATIONS

<b>Authorised official</b>	A traffic official or any other member of the Department of Security Services authorised to enforce access control or security on the University premises.
<b>Bicycle shed</b>	A parking area for motorcycles and bicycles and which is indicated as such by a sign board.
<b>Contractor</b>	Any person or company contracted by the University.
<b>Motor vehicle</b>	Any self-driven or semi self-driven motor vehicle.
<b>Trailer</b>	Any unpowered vehicle towed by another powered vehicle.
<b>Motorcycle</b>	Any self-driven or semi self-driven motor vehicle with two wheels with or without a side-car.
<b>Official parking space / area</b>	A space/area intended for parking motor vehicle, motorcycles and bicycles and which is designated as such. The parking areas on the Hatfield Campus are indicated on the University map as well as on the various University premises by an H and a number. On the South Campus, these areas are indicated with an S and a number, on Groenkloof with a G and a number, on Mamelodi with a B and a number, on Onderstepoort with a V and a number, and on Prinshof Campus and Hillcrest Campus with a P and a number.
<b>Official road</b>	A gravel or tarred road established by the University on its premises for the use of motor vehicles, motorcycles and/or bicycles.
<b>Parking disc</b>	A disc issued on request by the Student Service Centre of the University to a member of staff or a student. The parking disc must be attached to the windscreen of a vehicle where it must be clearly visible. The parking disc may not be transferred to or requested on behalf of another.
<b>Parking for persons with a disability</b>	Allocations will be made in accordance with legislation.
<b>Access card</b>	An identity card issued by the University.
<b>Road traffic ordinance</b>	Art. 93(1) of the National Road Traffic Act (Act 93 of 1996) which is effective in the Republic of South Africa.
<b>Road traffic sign</b>	Any parking or traffic sign, information sign, danger warning sign, road surface lines and markings, which are applicable in terms of the Road Traffic Ordinance, provided that the University can use its own measurements, distances and heights with regard to the erection of traffic signs and the marking of road surface lines and markings.

<b>Roadworthy</b>	A licensed vehicle that is roadworthy in accordance with the regulations of the Road Traffic Ordinance.
<b>Sheltered parking</b>	Any sheltered parking or any covered structure for parking of vehicles established by the University.
<b>Staff</b>	Any member of the University Council or any other person who is permanently or temporarily employed by the University.
<b>Student</b>	Any person registered at the University for fulltime, part-time or after hour study.
<b>Traffic officer</b>	Any member of staff, called upon by the Director: Security Services, to enforce traffic control for the University.
<b>University</b>	The University of Pretoria.
<b>University premises</b>	Premises owned or rented by the University or premises that are in any manner subject to the control of the University.
<b>Visitor</b>	A person who is not a student, contractor or a staff member of the University.
<b>Wheel clamp</b>	A device that is designed to prevent vehicles from being moved. In its most common form, it consists of a clamp that surrounds a vehicle wheel, designed to prevent removal of both itself and the wheel

### C. ADMISSION TO UNIVERSITY PREMISES

Admission to the premises of the University by motor vehicles, motorcycles, pedestrians and bicycles is under all circumstances subject to the Control of Access to Public Premises and Vehicles Act (Act 53 of 1985), which determines among other things that an authorised officer may require a member of staff, a student, a contractor or a visitor who desires admission to the University premises to:

- supply their name and/or address and any other relevant information;
- supply proof of identity;
- declare whether they have any dangerous object in their possession;
- declare the content of any vehicle or container of any nature in their possession or custody and to display its contents;
- subject their person, vehicle or any items in their possession to a search by an authorised official, of the University.
- If an authorised official of the University has given permission to a person(s) to enter the University, he/she impose certain conditions, such as:
  - That the person must wear an access card or any proof of permission for the duration of his or her visit to or stay on the University premises;
  - That he or she may only enter certain parts of or places on the terrain;
  - That he or she may be prohibited from contracting with certain persons or that he or she may be restricted in that regard; and/or
  - That the period of time that he or she may stay on the University premises may be restricted;
  - To move or remove his or her motor vehicle or bicycle at any time if it should be in the interest and security of the University premises or the people thereon.

#### 1. STAFF

Permanent full-time, permanent part-time and temporary full-time staff qualify for full day parking on all campuses.

- Extraordinary lecturers, extraordinary professors and honorary professors, qualify for full-day parking on all campuses.
- Part-time staff members appointed for 25 hours or more per week qualify for full-day parking on all campuses.
- Postdoctoral fellowships qualify for full-day parking on all campuses.

Should a staff member not qualify for full-day parking on the Hatfield Campus, application can be made for parking on a satellite campus i.e. Groenkloof, Onderstepoort, Mamelodi, Prinshof or Hillcrest.

If a staff member is in possession of a valid parking disc for the applicable year, their access card will be activated for the relevant gates. Staff members must use their access cards to activate the motor gates upon entrance and exit.

Members of staff who own two motor vehicles may apply for a second parking disc, which may be issued on the proviso that:

- not more than one vehicle per staff member is parked in any University parking area at any given time;
- particulars of only one vehicle be displayed on a parking disc;
- staff members who have children who are students at the University may not allow their children to park the staff member's motor vehicle in a parking area intended for staff vehicles;
- misuse of the parking facilities may cause one or both of the parking discs of a particular member of staff to be suspended; and
- a parking disc may not be requested on behalf of anyone else or transferred to another person.



As a result of the high number of vehicles in certain parking areas, the University had to impose limited zoning. A staff member is allowed to park only in the area/zone for which his or her disc warrants admission.

If a member of staff resigns or retires from University employment the parking disc(s) in his or her possession must be returned to the Director: Security Services.

A member of staff to whom a sheltered parking space has been allocated is allowed to park his/her vehicle in that space only. Contravention of this regulation renders the offender liable to action in terms of the disciplinary provisions of the University.

## **2. STUDENTS**

### **2.1 Hatfield Campus**

Students' motor vehicles are not permitted on the Hatfield Campus between 06:00 and 16:30 on weekdays and may not be parked there. Undergraduate students may park on Hatfield campus from 16:30 unless directed otherwise.

Honours and master's students may park on the Hatfield Campus from 14:00 and full day on all other campuses. Doctoral students may park on all campuses throughout the day.

### **2.2 Student parking facilities (Hatfield Campus)**

Students' motor vehicles are restricted to the parking facilities provided for students. An authorised official may request a person who uses this parking to present his/her access card at any time.

H29, H30, H17, area c/o Hilda Street and Duxbury Road and the Engineering 3 Parkade have been allocated as student and visitor's parking. The Engineering 3 Parkade is only accessible from the entrance situated in University Road.

A park-and-ride commuter service between the Hillcrest Campus, Groenkloof Campus and Hatfield Campus is available for use by staff and students.

### **2.3 Parking on Onderstepoort, Groenkloof, Prinshof, Mamelodi and Hillcrest Campuses**

Students are issued with a parking disc on request and they obtain entry to the parking area on the basis of a parking disc and their access card. All students leaving the premises must also present their access card on request to the authorised official on duty at the gate.

Any accidents involving University vehicles must be reported to the 24-hour Operational Management Centre at Security Services (012 420-2310), transport section (012 420 2757) and to the South African Police Services SAPS.

## **3. VISITORS**

Visitors may park only in specified visitors' parking areas and not in sheltered parking areas.

## **4. CONTRACTORS**

Vehicles of contractors are only permitted on the University premises if a valid parking disk is displayed on the windscreen.

## **5. UNIVERSITY VEHICLES**

University vehicles are permitted to enter or exit from University premises on the basis of the access card of the driver as issued by the Facilities Management Department, provided he or she is a member of staff or authorised by the relevant head of the section/department.

## **D. TRAFFIC REGULATIONS**

1. The general speed limit on all roads on University premises is 35 km/h. However, the driver of a motor vehicle must reduce speed when required (e.g. when pedestrians are crossing or when the view is limited) to adapt to the circumstances prevailing on the premises of the University.
2. Road traffic signs must be obeyed at all times.
3. Motor vehicles (including motorcycles, scooters and mopeds) and bicycles are brought onto the University premises at the risk of the owner and subject to the Rules and Regulations of the University.
4. Motor vehicles and bicycles are permitted only on official roadways.
5. Motorcycles and bicycles may only be parked in the motorcycle and bicycle sheds or parking areas allocated and marked for that purpose.
6. University of Pretoria golf carts are subject to the same rules and regulations as other motorised vehicles.
7. No staff member without a valid Code 8 driver's license may be permitted to drive a University of Pretoria golf cart.
8. These regulations apply to all University premises.

## E. PARKING REGULATIONS

### 1. General

- 1.1 Parking on University premises is permitted only in areas officially allocated for the parking of various types of vehicles.
- 1.2 Since parking space on the various campuses is in short supply, the allocation of parking bays is done according to zones. A staff member/student is only permitted to enter the parking zone for which the parking disc is valid.
- 1.3 Persons in possession of valid parking discs are not permitted to park in visitors' parking areas unless directed to such parking by an authorised official.
- 1.4 The following are considered to be parking or traffic offences and will be dealt with as set out in par 6:
  - Parking on campus (except on visitors' parking) without a valid parking disc;
  - Parking in front of gates, in roadways or traffic lanes or places where parking is not permitted, e.g. pedestrian walkways, sidewalks or gardens;
  - Double parking;
  - Unauthorised parking in reserved parking bays and loading zones;
  - Misuse of a parking disc;
  - Parking on lawns and sport fields;
  - Parking in bays reserved for the disabled;
  - Parking a bicycle anywhere other than in a bicycle sheds or a parking area allocated and marked for that purpose;
  - Not stopping at stop streets; and
  - Driving that can be considered reckless or negligent in any way.

### 2. Specific arrangements

In addition to the general provisions in paragraph 1 above, the following specific arrangements apply to the various premises. These provisions also apply after hours and during holidays.

#### Hatfield Campus

- Students' motor vehicles are not permitted on the Hatfield Campus unless a valid parking disc is displayed. Parking is, however, permitted after 16:30.
- Students may park their vehicles in the official student parking areas of the University, which are allocated as follows:
  - Festival street (H17)
  - Corner of Hilda Street and Duxbury Road
  - Herold Street across the Universiteitsoord Church (H29)
  - Lunnon Road (H30)
  - Engineering 3 Parkade
- Students who park lawfully in areas along the municipal roads do so at their own risk.
- The Engineering 3 Parkade is only accessible from the entrance situated in University Road. The following rates\* apply:
 

○ 0 – 2 hours:	R5
○ 2 – 4 hours:	R8
○ 4 – 6 hours:	R10
○ 6+ hours:	R20

  - A flat rate of R8 will apply from 18:00 to 06:00 on weekdays and weekends. This will not apply when the Parkade is being used for special events. For events at Loftus Versfeld, a flat rate of R100 will apply. The penalty for cars left in the Parkade for more than 24 hours is R250. The penalty for a lost ticket is R50.
- Parking areas H18.1, H20, H21, H22 and H31 are reserved for the cars (with valid parking discs) of students living in women's residences.
- Motorcycles and bicycles may only be parked in the shed at the Humanities Building provided for that purpose.
- A park-and-ride commuter service is available to staff and students between the Hillcrest Campus, Groenkloof Campus and Hatfield Campus, weekdays from 06:00 to 18:00. This service is complimentary.
- A timetable and route indicator for the park-and-ride service is displayed visibly in each bus, on ClickUP and on the UP website at [www.up.ac.za](http://www.up.ac.za).

\*These amounts are subject to change.

#### Prinshof Campus premises

- Students in the Faculty of Health Sciences are permitted to park their vehicles on the Prinshof Campus, provided that a valid parking disc is displayed in the vehicle and the student can present his/her student cards.
- When a student leaves the premises in a motor vehicle, he/she must also present his/her student card on request to an authorised official.
- All other students are permitted into the area as visitors only.
- Parking lots P3101 and P3103 are exclusively for the use of students.
- Parking lot P3104 is demarcated for staff members and students, as indicated by the applicable signboards.
- Motorcycles and bicycles may only be parked in the sheds and other areas provided for that purpose.
- Clinical premises: no vehicles belonging to students are permitted into this area. Motorcycles and bicycles may be parked in the shed provided for students.

Onderstepoort Campus premises

- Students may apply for a parking disc to obtain entry to the premises. Access to the grounds will be granted on the basis of the valid parking disc and presentation of the student's student card. All students leaving the premises must present their student cards to the Security Officer on duty at the gate on request.
- Students may park their vehicles in the parking lot to the east of the Sir Arnold Theiler Building (V3).
- Motorcycles and bicycles may only be parked in the sheds and other areas provided for such purpose.

Hillcrest Campus

- Parking is restricted to the official parking areas.
- Parking on embankments and sport fields is prohibited.

Mamelodi Campus

- All University of Pretoria traffic and parking management rules and regulations apply, with the necessary changes.

Residences

- The parking arrangements for residents of University residences are set out in the in the residence regulations which serve as an addendum to this regulation. The onus is on the student to acquaint himself/herself with the regulations.

Groenkloof Campus

- All rules and regulations pertaining to the University of Pretoria's Traffic Rules are applicable, with the necessary changes.
- Staff members are permitted to park their motorcycles in all parking sheds or other parking areas provided on University premises for the parking of motorcycles.
- Students are permitted to park their motorcycles and bicycles in sheds only and in areas specifically provided for that purpose.

Motorcycles:

Staff members are permitted to park their motorcycles in all parking sheds or other parking areas provided on University premises for the parking of motorcycles.

Students are permitted to park their motorcycles in sheds only and on areas specifically allocated for the parking of students' motorcycles.

Bicycles:

Bicycles may be parked only in bicycle sheds or other areas specifically provided for that purpose.

Bicycles left at places other than those specifically provided, will be removed at the risk and cost of the owner and will be taken to the 24-hour Operational Management Centre of the Department Security Services in the Administration Building. Offenders will be dealt with according to the disciplinary regulations of the University.

Bicycles obstructing emergency exits or bicycles locked to security gates will be removed at the cost and risk of their owners and taken to the 24-hour Operational Management Centre of the Department Security Services in the Administration Building.

Bicycles not claimed within three months will be confiscated and sold by the University.

**3. Temporary structures**

No temporary structures serving as sheltered carports are permitted on University premises.

**4. Visitors**

Visitors are permitted to park in visitors' parking only.

**F. REMOVAL OF OR DAMAGE TO ROAD TRAFFIC SIGNS OR MARKINGS**

The removal of or damage to road traffic signs and road markings is considered to be a serious offence for which no admission of guilt arrangement will be accepted. As the removal of or damage to road traffic signs may lead to serious incidents resulting in injury and even loss of lives, charges will be brought against a person caught or accused of such acts, and he/she will have to appear in court.

**G. APPLICATION BY INDIVIDUALS OR ORGANISATIONS WITH REGARD TO THE USE OF MUNICIPAL PROPERTY**

In the event of any road-running, treasure-hunt, bicycle race or any other proceeding that must take place on a public road or where the air space of the Metro Council will be used, prior permission must be obtained from the municipality. This includes open-air music concerts. Applications must be submitted timeously.

## H. CONTRAVENTION OF TRAFFIC AND PARKING REGULATIONS

### 1. Non-compliance with the traffic and parking regulations

Non-compliance with the traffic and parking regulations of the University constitutes an offence. Such offenders render themselves liable to action in terms of the disciplinary provisions of the University, as well as to criminal charges in terms of the Control of Access to Public Premises and Vehicles Act, Act 53 of 1985.

### 2. Parking or traffic offences for which fines \* (as indicated) can be imposed:

2.1	Parking on campus without a valid parking disc:	R150
	Parking in driveways, traffic lanes in front of gates or areas where parking is not permitted such as paved areas, pedestrian walkways, sidewalks and gardens:	R180
	Double parking:	R160
	Parking in reserved areas or loading zone:	R150
	Abuse of a parking disc:	R300
	Parking on lawns or sport fields:	R180
	Parking in parking bays reserved for the disabled:	R250
	Failure to stop at stop signs:	R250
	Removal of a wheel clamp after clamping	R150
	All offences with golf carts	R150
	All offences with bicycles	R150

\* These amounts are subject to change.

- 2.2 The removal of and/or damage to road traffic signs and markings are serious offences for which no admission of guilt arrangement will be accepted.
- 2.3 Motor vehicles that are parked unlawfully may be "wheel-clamped" by an authorised official from the Department of Security Services.
- 2.4 No submissions or appeals will be considered for offences relating to parking in parking bays reserved for the disabled.
- 2.5 Bicycles left in areas other than those specifically provided, will be removed at the risk and cost of the owner and will be taken to the 24-hour Operational Management Centre of the Department Security Services in the Administration Building. Offenders will be dealt with in terms of the disciplinary regulations of the University.
- 2.6 Bicycles obstructing emergency exits or locked to security gates will be removed at the cost and risk of their owners, and taken to the 24-hour Operational Management Centre of the Department Security Services in the Administration Building.
- 2.7 Bicycles so confiscated and which are not claimed within three months will be sold by the University.

## I. PROCEDURE IN THE EVENT OF PARKING OR TRAFFIC OFFENCES

1. When the driver of a motor vehicle parks his/her vehicle in contravention of the University regulations, or otherwise commits a parking or traffic offence, an authorised official will hand a notification to the driver of the vehicle. If the driver is absent, the notification will be attached to the vehicle in a position where it is clearly visible.
2. The above-mentioned notification will clearly define the offence and the fine. The notification will also indicate the date by which the fine must be paid, with particulars of the place where or official to whom such payment is to be made. The notification will also indicate that the driver of the vehicle may personally submit a written request to the Director: Security Services or his representative explaining:
  - (a) why he/she is not guilty of the offence in question; or
  - (b) reasons why the amount of the fine should be reduced.
3. The driver of the vehicle is also notified of the fact that, should he/she fail to react timeously to the notification, the Traffic Tribunal may impose the cost of the tracing fee as well as a fine for failing to react on the alleged offender.
4. A copy of the afore-mentioned notification is also made available to the official to whom the fine is to be paid. The official keeps a register of all parking and traffic offences with complete particulars of fines paid, representations submitted, as well as the outcome of such representations.
5. Representations are considered by the Director: Security Services. After considering the representations, the Director: Security Services may respond as follows:
  - (a) The person concerned is notified that a decision has been taken:
    - (i) to waive the full amount of the fine; or
    - (ii) to reduce the fine and to allow that payment of the outstanding amount be made by a fixed date; or
    - (iii) not to accept the representations and that the amount of the fine be paid in full prior to a previously fixed date.
  - (b) The person is also notified that, should he or she be dissatisfied with the result of the representations, the Traffic Tribunal may be requested to adjudicate the alleged offence. The person must indicate immediately whether he/she requests such a hearing.
  - (c) Should a person request a hearing by the Traffic Tribunal, a date for the hearing is determined. The offender is given a written notice, co-signed by the Director: Security Services, or an official authorised by him, notifying him/her of the date, time and place of the hearing of the Traffic Tribunal. The offender is required to acknowledge receipt of the notice by signing a copy thereof.
  - (d) If a fine is not paid before the date stipulated in the notification referred to in paragraph 2 or paragraph 5(a)(iii), the Director: Security Services will notify the Traffic Tribunal accordingly.

## 6. Traffic Tribunal

- (a) All traffic cases referred by the Director: Security Services are tried by a Traffic Tribunal, which consists of a minimum of two members of the Faculty of Law.
- (b) The Traffic Tribunal has the power to:
  - (i) confirm or reduce the fine imposed on a person, and to stipulate that the outstanding amount be paid before a fixed date;
  - (ii) waive the payment of the fine;
  - (iii) impose a fine to the maximum, as stipulated in paragraph 7(e), for neglecting to obey an order in terms of 6(b)(i), or for neglecting to appear before the Traffic Tribunal on a day determined for the hearing, or for any action that amounts to contempt of the Traffic Tribunal;
  - (iv) charge the tracing costs as well as impose a fine for neglecting to react to the notification mentioned in paragraphs 1 to 4 (the maximum fine is stipulated in paragraph .7(e)); or
  - (v) institute legal proceedings in terms of the Traffic Tribunal if a person continues to contravene the traffic regulations.
- (c) Procedures in the Traffic Tribunal remain inquisitorial and rules of Law of Evidence do not apply.
- (d) Neither legal representation nor cross-examination is permitted.
- (e) The University authorities are represented by the Director: Security Services or a person assigned by him.
- (f) The Traffic Tribunal may give hearing to any witness, at the request of any person concerned.
- (g) In circumstances mentioned in paragraph .6.7(b), the Traffic Tribunal may conduct a hearing in the absence of the offender.
- (h) All witnesses must testify under oath or must make a solemn statement to tell the truth.
- (i) The proceedings in the Traffic Tribunal are voice recorded and are kept in a safe place for one year following the hearing.
- (j) The ruling of the Traffic Tribunal can be referred to the Disciplinary Committee on internal appeal within 10 days of the finding of the Traffic Tribunal, by submitting the grounds for appeal in writing to the Registrar.
- (k) Unless ordered otherwise by the Traffic Tribunal, for particular reasons, the session of the Traffic Tribunal takes place in public.

## 7. Absence

- (a) If a person requires a matter to be referred to the Traffic Tribunal, as set out in paragraph 5 (c), the Director: Security Services must refer the matter to the Traffic Tribunal to grant a hearing to such a person.
- (b) The same procedure as set out in paragraph 6.6 applies when a person neglects to appear on the day stipulated for the hearing.
- (c) When the Traffic Tribunal imposes a fine in terms of paragraphs 5(a) and 7(a) in the absence of the offender, the Director: Security Services sends a notice to the offender, informing him/her:
  - of the fine imposed on him/her in his/her absence, and
  - that unless he/she is able to provide sound reasons to the Traffic Tribunal on the day, time and place stipulated in the notice, the fine imposed will be confirmed automatically and will be dealt with as stipulated in paragraph 7(d).
- (d) Any fine imposed in terms of these rules which remains outstanding for a period of 14 days following the deadline for payment, will be charged to the University account (in the case of a student) or salary (in the case of a staff member) of the person. In the case of a student, he/she will not receive credit for subjects passed during that year until the account has been settled.
- (e) The amount payable in respect of parking and traffic offences and the maximum fine the Traffic Tribunal may impose in terms of these rules may not exceed the original fine.
- (f) The person in charge of the vehicle at the time of the parking or traffic offence is considered to be the driver of the vehicle, unless evidence to the contrary is provided.

## J. AD HOC PARKING RESERVATIONS

No parking reservations will be made for individual visitors to the University. Premises will only be reserved for University activities, such as graduation ceremonies. In the case of larger events, parking and traffic control arrangements must be made at least two (2) days in advance. Additional security personnel may have to be paid overtime rates to provide parking and traffic management assistance for the event. The costs in this regard will be for the department or organisation hosting the event.



## SECTION 2: GENERAL REGULATIONS

**NOTE:** The General Regulations (G Regulations) apply to all faculties of the University of Pretoria. It is expected of each student to familiarise themselves well with these regulations and rules as well as faculty-specific and programme-specific regulations and information as stipulated in the online yearbook. Ignorance concerning these regulations will not be accepted as an excuse for any transgression.

### Definition of terms

For the purposes of these General Regulations, and unless interpreted differently from the context,

- (i) the term "module" also includes the following: semester module and year module; and
- (ii) the term "semester mark" includes the mark awarded/achieved in respect of a module of seven weeks' duration, as it is normally examined at the end of the semester in which it is presented.
- (iii) S = UP Statute
- (iv) J.S. = Joint Statute of the South African Universities

## FIRST AND ADVANCED BACHELOR'S DEGREES (G.1–G.15)

### I. First and advanced bachelor's degrees

#### G.1 Admission

1. In order to register for a first bachelor's degree at the University, a candidate should:
  - a) have completed the National Senior Certificate and have met the minimum requirements for admission to bachelor's degree study as gazetted for admission to higher education, whilst students who have written the Cambridge International Examinations or any other recognised international Grade 12 examination as recognised by Universities South Africa (USAf) should be in possession of and submit proof of their final results. The University however, reserves the right to request the submission of the original NSC or similar certificate if required;
  - b) comply with the particular requirements, prescribed in the admission procedures and faculty regulations of the respective faculties and departments, for admission to particular modules and fields of study.
2. Admission requirements for candidates with a National Senior Certificate (NSC)
  - a) The minimum statutory requirement to obtain university entrance is a National Senior Certificate (NSC) certified by Umalusi with an achievement rating of **4** (50-59%) in **four** recognised 20-credit subjects from the designated subject list. Note that Life Orientation is a 10-credit subject.
  - b) **To be able to gain access to a Faculty and specific programmes prospective students require the appropriate combinations of recognised NSC subjects as well as certain levels of achievement in the said subjects.**  
In this regard the determination of an admission point score (APS) is explained and a summary of the faculty specific requirements, i.e. the admission point score (APS) per programme and the specific subjects required per programme and their required level of achievement are provided. Take note that there may be additional subject requirements under "Regulations" in the Regulations publication of each Faculty.
  - c) **Determination of an Admission Point Score (APS, old M-Score)**  
The calculation is based on a candidate's achievement in six 20-credit recognised subjects, by using the NSC ratings that is the "1 to 7 scale of achievement". Thus, the highest APS that can be achieved is 42. **Life Orientation** is excluded from the calculation determining the APS required for admission per faculty.  
  
Preliminary admission is based on the results obtained in the final Grade 11 examination.  
  
**NOTE:** The final Grade 12 results will be the determining factor with regard to admission.  
  
Alternative admission channels: Candidates with an APS lower than required, or without a required subject such as Mathematics, could be considered for admission to a faculty if they meet the additional assessment criteria specified by the University from time to time. Preference will, however, be given to students who comply with the regular admission requirements of the University.
3. A candidate, who does not comply with the requirements in G.1.1(a) above, may also be considered for admission, provided that the candidate:
  - a) is in possession of a certificate deemed by the University to be equivalent to any of the certificates mentioned in G.1.1(a); or
  - b) is a graduate from another tertiary institution or has been granted the status of a graduate of such an institution; or
  - c) assess an admissions examination prescribed by the University from time to time.
4. Senate may limit the number of students allowed to register for a field of study, in which case the dean concerned may, at his or her own discretion, select from the students who qualify for registration those who may be admitted.
5. Subject to other faculty regulations and the stipulations of G.1.3 and G.54, a candidate is admitted to a postgraduate bachelor's degree only if he or she is already in possession of a recognised bachelor's degree.

6. A candidate, who, at the time of application, is a registered student at another institution for an undergraduate programme, or was registered at another institution in previous years and did not complete the undergraduate programme he or she was enrolled for, applies as a transferring student. Any transferring student must, apart from complying with the general admission regulations of the University, comply with all the Faculty rules pertaining to:
  - a) Admission as a first-year student for the particular academic programme he or she is applying for, and will further be considered for admission based on
  - b) His or her full academic record, certificate of conduct, and any additional requirements as deemed relevant by the Dean.
7. A candidate who, at the time of applying, is a registered student at the University of Pretoria and wishes to transfer to another undergraduate programme in the University must, in general (subject to the discretion of the Dean), comply with all the Faculty rules pertaining to admission as a first-year student for the particular academic programme he or she is applying for, and will further be considered for admission based on his or her full academic record and any additional requirements as deemed relevant by the Dean.
8. Subject to other stipulations in Faculty regulations, a student may not enrol for a second or further undergraduate programme without the permission of the Dean. Such applications will, amongst others be considered on the basis of the reasons provided for the change of study field, previous academic achievements, duration of previous studies, ability to finance studies, etc.

## **G.2. Registration**

1. (S.58) – A student registers at the University at the time and in a manner determined by the Council from time to time. By virtue of such registration, the student subjects himself or herself to the rules of the University.
2. Registration takes place in accordance with the regulations applicable to the particular degree for which the student registers, and on condition that compliance with the requirements of that degree is the student's responsibility.
3. Subject to exceptions approved by the dean concerned, a student may register for a module only if the official class timetable allows the student to attend all the classes and if there are no test or examination timetable clashes: Provided that this does not apply to students who register for distance education.
4. Subject to exceptions approved by the dean in consultation with the head of the department concerned, a student is not permitted to register for a module later than 15 days after lectures in that quarter or semester have commenced.
5. Closing dates for the amendments to or cancellation of modules (year, semester and quarter modules) are published annually in the University's calendar. If the change or cancellation is done before or on the relevant closing dates, the module will not appear on the student's academic record. After the closing dates for amendment to the selection of modules and fields of study, changes may be made only on the recommendation of the head of the department and with the approval of the dean. In this case, any module that has been cancelled will be reflected on the student's full academic record.
6. Registration for a module taken for non-degree or non-diploma purposes may take place only with the approval of the dean.
7. After registration, a student is obliged to pay the fees due on or before the date stipulated by the Council; and a student who cancels his or her registration, is not entitled to any refund and remains liable for the full amount.

## **G.3. Renewal of registration**

1. Students of the University are registered for one year of study, or for a shorter period determined in general or in specific cases by the Council. After a year or period of study has expired, students wishing to continue their studies at the University must renew their registration and pay such fees for renewal of registration as are prescribed by the Council from time to time.
2. Re-registration is permitted only:
  - a) in the case of full-time students, if the student has passed at least 50% of the modules enrolled for in a particular year of study, and, in the case of after-hours students, distance education students and students who follow an approved extended programme, if they have passed at least the equivalent of two semester modules – on condition that faculty boards may stipulate other requirements for progress that students must comply with in order to be re-admitted;
  - b) in the case of full-time students, if the student completes the degree for which he or she is still registered within the prescribed minimum period plus two years and, in the case of after-hours students, distance education students and students who follow an approved extended programme, if such students still complete their studies within the prescribed minimum period plus three years: provided that faculty boards may stipulate other requirements for progress that students must comply with in order to be readmitted.
3. A student who does not comply with the requirements in G.3.2 and who seeks readmission to the faculty may submit a written request to the dean that his or her application for readmission to the faculty be considered in terms of the set procedure.
4. Regulation G.3.2 applies with the necessary changes, to students from other tertiary institutions who register at the University.

## **G.4 Termination of registration**

A dean may, on the recommendation of a particular faculty committee, cancel the registration of a student or the registration for a module during an academic year, if the student fails to comply with the minimum requirements determined by the faculty board with regard to tests, examinations or any other work – on condition that a student may request that the dean reconsider the decision in terms of the set procedures.

### **G.5 Application of old and new regulations**

1. Should a regulation, according to which a curriculum has been compiled, be amended, a student who has started his or her curriculum under the old regulation and who has not interrupted his or her study, may complete such a curriculum in accordance with the old regulation – on condition that a faculty board may formulate special transitional requirements in order to enable that student to complete his study in accordance with the new regulation.
2. A student who has been registered for a degree programme and
  - a) who has failed to renew his or her registration for such a degree programme in the ensuing calendar year; or
  - b) who has failed a year of study; or
  - c) who has not complied with the prescribed requirements for progress in accordance with faculty regulations, is deemed to have interrupted his or her study and forfeits the right to continue studies under the old regulation.

In exceptional cases, a dean may grant such a student permission to continue his or her study in terms of such stipulations as the dean may determine.

### **G.6 Concurrent registration for two fields of study**

With the permission of the dean/deans concerned, a student may register for a degree, diploma or certificate and another degree, diploma or certificate, whether undergraduate or postgraduate, simultaneously, subject to the regulations applicable to the fields of study in question and to any other stipulations the dean/deans may prescribe on the condition that there shall be no overlap in the course content of the first degree, diploma or certificate and the second degree, diploma or certificate. Such a concession may be withdrawn by the dean/deans concerned if the student does not perform satisfactorily.

### **G.7 Minimum study periods and requirements for bachelor's degrees**

(J.S.16) – A bachelor's degree is conferred on a student only if he or she complies with the minimum period of study and other requirements as stipulated in the Joint Statute and the regulations of the University pertaining to the acquisition of that degree.

### **G.8 Recognition of modules passed at this university**

1. (J.S.16) – Modules may be recognised for degree purposes only if the date of the student's National Senior Certificate, certified by Umalusi, as specified in G.1.1, becomes effective before 2 April of the academic year in which such a module was completed.
2. If a student wishes to continue his or her study after an interruption, the dean, on the recommendation of the head of the department, may require either that such a student should repeat certain modules already passed or that supplementary work in these modules be undertaken with a view to the continuation of his or her studies.
3. Periods of attendance at and credits for modules which a student obtained at the University and which did not form part of the requirements for a degree already conferred on a student, may be accepted by the dean in consultation with the head of the department concerned, for a bachelor's degree, provided that the student complies with the stipulations in G.8.1 and G.9.4 (a).
4. Periods of attendance at and credits for modules which a student acquired at the University and which formed part of the requirements for a degree already conferred on the student, may be accepted by the dean in consultation with the head of the department concerned for a degree in another faculty, or for a second bachelor's degree in the same faculty, provided that there shall be no overlap in the course content of the first degree and the degree in the other faculty or the second degree in the same faculty and furthermore that the student complies with the stipulations in G.9.4 (b).

### **G.9 Recognition of modules/study units passed at other tertiary institutions and the admission of such students**

1. (J.S.17) – A student who was registered at another tertiary institution, must, on application for admission to this University, submit a certificate of conduct from that tertiary institution, as well as a comprehensive official academic record from the tertiary institution concerned and any other documents that may be required by the head of the department or the dean.
2. (J.S.18) – Subject to the stipulations of the Joint Statute, the dean may accept periods of attendance as a registered matriculated student at any other tertiary institution approved by Senate for this purpose, as part of the student's attendance record for a bachelor's degree. Subject to the stipulations of G.9.3, the dean may, furthermore, accept certificates of competence in any module issued by another tertiary institution, and may recognise such modules by means of exemption from class attendance and the examination – provided that such a certificate of competence be accepted only with regard to a module which is recognised by the tertiary institution where it was taken for approved programmes, and on condition that the student complies with the stipulations in G.8.1. The head of the department concerned may prescribe supplementary requirements if a student wishes to continue with subsequent modules in the subject in question.
3. If there is overlap in the course content of the degree for which the student wishes to enrol or is enrolled and a degree already conferred by another tertiary institution, the dean may not accept certificates of competence in any module and may not recognise such modules that form part of the degree already conferred.

4. A bachelor's degree is conferred on a student in terms of subparagraph (2) only if:
- a) the period of the student's attendance is at least equivalent to the full period that is prescribed for the degree;
  - b) the student, subject to differently worded requirements approved by Senate on the grounds of previously approved accredited programmes, has attended, at this University, the modules required by the University:
    - i) for a degree for which the period of attendance is three academic years, at least two academic years – on condition that the student has attended at least half the modules prescribed for that degree, as a registered student for that degree;
    - ii) for a bachelor's degree for which the period of attendance is four academic years, at least during the final two academic years;
    - iii) for a bachelor's degree for which the period of attendance is four and a half academic years, at least during the final two and a half academic years;
    - iv) for a bachelor's degree for which the period of attendance is five academic years, at least during the final two academic years;
    - v) for a bachelor's degree for which the period of attendance is five and a half academic years, at least during the final two and a half academic years;
    - vi) for a bachelor's degree for which the period of attendance is six academic years, at least during the final three academic years, with the exception of the Bachelor of Arts (Theology) degree, in which case the student must have attended modules at least during the final two academic years.

#### **G.10 Requirements for admission to examinations, promotion to a subsequent year of study or in a module as well as attendance modules**

1. Satisfactory attendance, preparation and payment of tuition fees
  - a) A student is permitted to enter an examination or to be promoted in a module only if the lecturer of that module, in consultation with the head of the department, certifies that the student has prepared himself or herself satisfactorily by due performance in his or her work and has fulfilled the attendance requirements.
  - b) A student may be refused admission to the examination, or promotion to a subsequent year of study, or promotion in a module if the prescribed tuition fees are not paid. A student's final marks may also be withheld should his/her tuition fees be outstanding.
  - c) A student may be refused admission to the examination, or promotion to a subsequent year of study, or promotion in a module if he or she fails to fulfil the attendance requirements.
  - d) In exceptional circumstances, where it is deemed appropriate, the Dean of a Faculty may excuse a student from attending all or part of a module.
2. Admission to examination
 

Subject to other stipulations in faculty regulations, no minimum year mark or minimum semester mark is required for admission to the examination: Provided that all year and semester modules in a faculty need not be dealt with in the same way, although a large degree of uniformity is desirable.
3. Promotion to a subsequent year of study and promotion in a module
  - a) Students who have reached the required standard in a module as stipulated in G.10.3 (b), may be promoted, in accordance with authorising faculty regulations, to the next semester or level in a module without writing the prescribed examination, provided that a student receives credit for such promoted modules only if study in those modules is concluded by successfully completing a prescribed examination.
  - b) Subject to other faculty regulations, a student reaches the required standard of progress in a module as intended in G.10.3 (a) if he or she has satisfactorily prepared himself or herself by due performance of his or her work and, in addition, has obtained a year/semester mark of at least 65% in the particular module, as composed and calculated in terms of G.11.1 (a) and (b).
  - c) Students, who have been promoted in a module at another university or who have been promoted without writing the examination therein, may be admitted to a subsequent semester or level in the subject, as the case may be, at this University, on condition that a student can obtain credit for a promoted module only after an examination in the subsequent module has been passed at this University.
4. Attendance modules
 

Subject to other faculty regulations, a student receives credit for an attendance module only if he or she has attended classes to the satisfaction of the lecturers concerned and has obtained a year or semester mark of at least 50% for their work.

#### **G.11 Year and semester marks and repetition of modules**

1. Year and semester marks
  - a) Each faculty should, by way of faculty regulations, determine the manner in which year and semester marks are compiled, provided that all year modules and semester modules in a faculty need not be dealt with in the same way, although a large degree of uniformity is desirable.
  - b) At the beginning of an academic year or a semester, the head of the department informs the students in his or her department in an appropriate manner concerning the formula for the calculation of the year or semester marks in modules in that department. Before each test, he or she also informs the students of the weight that will be allocated to the results of that test in the calculation of the year or semester mark. Each head of department announces the year or semester marks to the students in his or her department at the latest at the official conclusion of lectures.

## 2. Repetition of modules

- a) A student who fails a particular examination, is obliged to attend the module(s) concluded by that examination again, unless the dean, on the recommendation of the head of the department concerned, grants exemption from class attendance, in which case the year or semester mark of the student has to be taken into consideration; and exemption in a specific module will be allowed only once.
- b) Application for exemption from class attendance must be submitted within 14 days after the commencement of lectures – provided that deans may consider justifiably late applications.
- c) A student who has failed a module, may be exempted by the dean, in consultation with the head of the department, from the examination in such a module and receive credit for it by virtue of the achievement in a subsequent semester in the module concerned.

## G.12 Assessments (Examinations, tests and essays)

### 1. Examinations and essays

An examination in a module may be oral and/or written. Essays are prepared and examined as stipulated in faculty regulations.

### 2. Pass requirements

2.1 In order to pass a module, a student must:

- 2.1.1 obtain the minimum examination mark prescribed for that module;
- 2.1.2 obtain a final mark of at least 50%;
- 2.1.3 comply with the subminimum in subdivisions of modules, as stipulated in the regulations of the particular faculties.

2.2 Each faculty should, by way of faculty regulations, determine the weight that is allocated to the year or semester mark and the examination mark in the calculation of the final mark of the student: Provided that all year modules and semester modules in a faculty need not be dealt with in the same way, although a large degree of uniformity is desirable.

2.3 Subject to other faculty regulations, a student passes a module with distinction if he or she obtains a final mark of at least 75%.

### 3. Ancillary examinations

After writing an examination, the examiners may summon a student for an ancillary examination on particular aspects of the work in a module, with a view to awarding a final examination mark.

### 4. Supplementary examinations

4.1 Subject to other faculty regulations, a student may be admitted to a supplementary examination in a module, in cases where:

- a) a final mark of between 40% and 49% has been obtained; or
- b) a pass mark has been obtained, but the required subminimum in the examination section of the module or divisions thereof has not been obtained.

4.2 If the module, in which a final mark of between 40% and 49% has been obtained, is a first-semester module at 100 level, a supplementary examination must be granted.

4.3 Subject to other faculty regulations, a student must obtain a final mark of at least 50% in order to pass a supplementary examination. The semester or year mark is not taken into account and the supplementary mark is the final mark.

4.4 The highest final mark that may be awarded to a student in a supplementary examination is 50%.

4.5 Special supplementary examinations are not arranged for students who are unable to write the examination at the times scheduled for supplementary examinations.

4.6 Supplementary examinations cover the same subject matter as was the case for the examinations.

### 5. Extraordinary examinations (including the aegrotat)

5.1 A student who is prevented from preparing for an examination, or from sitting for it, owing to unforeseen circumstances or illness, may be granted permission by the dean to write an extraordinary examination in the particular module(s).

5.2 An application to sit for an extraordinary examination, supported by applicable corroborative proof, should be submitted to the dean in the prescribed manner, within three days of the date of the particular examination that was not written due to unforeseen circumstances – provided that an application that could not be submitted in time, may also be submitted for consideration, provided that there is a valid reason.

5.3 The period to sit for an extraordinary examination is determined by the lecturer, in consultation with the head of the department concerned – on condition that the examination is conducted as soon as possible after the unforeseen circumstances or illness have/has ceased to exist; and on the further condition that such an examination in a module may not be sat for in more than one examination period.

5.4 Should an extraordinary examination be granted, the prescribed fees must be paid by the student; and in cases where the cost of conducting the examination exceeds the prescribed fees, such additional costs may be recovered from the student.



## 6. Special examinations

- 6.1 A student requiring a limited number of modules to complete his or her degree, may, in terms of faculty regulations, be admitted to a special examination.
- 6.2 If there is an indication at the end of an academic year that a student qualifies for a special examination in no more than two modules and that such student can complete his or her study programme if he or she is successful, the faculty may require such student to sit for a special examination or examinations. If the student declines the offer, this may be taken into consideration with regard to further residence accommodation and financial support by the University.
- 6.3 If the special examination is conducted before 31 January, such a student must not register again for the module/s in question and the examination is treated as a supplementary examination.
- 6.4 If the special examination is conducted after 31 January, the student must register again for the module/s in question and a semester mark, examination mark and final mark must be obtained in an appropriate manner.
- 6.5 In cases where a special examination is conducted after 31 January, the result of the examination will not be taken into consideration with a view to the graduation ceremonies in March/April, and in cases where a special examination is conducted after 30 June, the result of the examination will not be taken into consideration with a view to the graduation ceremonies in September. Results of special examinations must be submitted to the Head: Student Administration before 15 February and 15 July respectively.
- 6.6 All the rules applicable to a supplementary examination also apply to a special examination (See G.12.4).
- 6.7 A student only qualifies for a special examination if he or she sat for the prescribed examination in the final (preceding) year of study.

## 7. General

If a student has sat for an examination, he or she is not entitled to apply for an extraordinary examination (including an aegrotat) on the basis of the following:

- a) undisclosed illness at the time of the examination;
- b) that the candidate was underprepared due to illness; or
- c) the presence of undisclosed special circumstances at the time of the examination.

### G.13 Examiners

An examination in a module must be conducted by one or more examiner/s who is/are not involved with the instruction of that division of the module that is examined, together with one or more of the lecturers of such a module. Should this be impracticable as a result of the death, resignation, absence, illness or any other inability of the lecturer concerned, the dean of the faculty in question, in consultation with the head of the department concerned, may make the necessary arrangements.

### G.14 Perusal and re-marking of examination scripts

After conclusion of the examinations, departments provide feedback to students concerning the framework used by examiners during examinations, provided that in the case of distance education the dean may make other arrangements to provide feedback to students. The head of the department concerned determines the manner in which feedback is provided. Students may apply for the re-marking of examination scripts after perusal of such scripts and within 14 days after the commencement of the lectures of the ensuing semester, and after payment of the prescribed fee. The examiner will be appointed by the head of the department concerned.

### G.15 Compliance with degree requirements and degree privileges

With the exception of an honorary degree, a degree will be conferred on a student only if the student has complied with all the requirements for the particular degree and has reached the level of competence prescribed for each module that is required for the degree, and on condition that no one is entitled to any privileges pertaining to a degree before the degree has been conferred on him or her at a graduation ceremony.

## Honours degrees (G.16–G.29)

### II Honours degree

#### G.16 Admission

1. Subject to the stipulations of G.1.3 and G.54, a candidate is admitted to the study for the honours degree only if he or she is in possession of a bachelor's degree.
2. A candidate may be refused admission to an honours degree by the head of the department if he or she does not comply with the level of competence required in the subject as determined by the department – provided that a candidate, who fails to comply with the level of competence required, may be admitted if additional study assignments, as agreed upon, are completed and/or examinations are written.
3. A candidate, who is refused admission to an honours degree, may request that the dean reconsider his or her application for admission in terms of the set procedures.

#### G.17 Registration

The stipulations of G.2 apply with the necessary changes.

**G.18 Renewal of registration**

1. The stipulations of G.3.1 apply with the necessary changes.
2. Subject to exceptions approved by the dean, on the recommendation of the head of the department, and in the case of distance education where the dean formulates the stipulations that will apply, a student may not enrol for the same subject for the honours degree more than once.
3. Subject to faculty regulations, a student who is registered for an honours degree must complete his or her study, in the case of full-time students, within one year of registering for the degree, and, in the case of part-time students, within two years of first registering for the degree and, in the case of distance education students, within the period stipulated by the dean.  
Under special circumstances, the dean, on the recommendation of the head of the department, may approve a limited extension of this period.

**G.19 Termination of registration**

The stipulations of G.4 apply with the necessary changes.

**G.20 Application of old and new regulations**

The stipulations of G.5 apply with the necessary changes.

**G.21 Concurrent registration for two fields of study**

The stipulations of G.6 apply with the necessary changes.

**G.22 Minimum study periods and requirements for honours degrees**

1. (J.S.16) – An honours degree is conferred on a student only if the student has complied with the following minimum periods of study:
  - a) One academic year after the qualification has been obtained by virtue of which admission to the study has been granted.
  - b) Where an honours degree is followed concurrently with a bachelor's degree, one academic year in addition to the minimum period prescribed for the bachelor's degree in question – provided that in cases of exceptional merit, the University may, in agreement with the Joint Statute, shorten the minimum period of attendance.
2. In addition to the stipulations of G.22.1, an honours degree is conferred on a student only if the student has complied with all the requirements laid down in faculty regulations.

**G.23 Acknowledgement of modules**

1. (J.S.18[3]) – Subject to the stipulations of G.22.1, G.23.2 and the Joint Statute, a dean may acknowledge modules passed at another tertiary institution or at this University in a department other than that in which the honours study is undertaken for the honours degree – provided that at least half of the required modules for the degree in question are attended and passed at this University.
2. If there is overlap in the course content of the degree for which the student wishes to enrol or is enrolled and a degree already conferred, the dean may not acknowledge any modules that form part of the degree already conferred.

**G.24 Requirements for admission to examinations, promotion to a subsequent year of study, promotion in a module and attendance modules**

The stipulations of G.10 apply with the necessary changes.

**G.25 Year and semester marks**

The stipulations of G.11 apply with the necessary changes.

**G.26 Examinations**

1. Examinations and research reports
  - a) The examination for an honours degree consists of papers, or papers and a research report, and may be oral and/or written.
  - b) The nature and extent of the examinations are determined by the dean, on the recommendation of the head of the department.
  - c) Research reports are prepared and examined according to the procedures laid down in faculty regulations.
  - d) A written examination for an honours degree takes place during the examination periods announced annually.
  - e) An oral honours examination may be conducted at a time other than the periods approved for written examinations, provided that this is arranged by the head of the department, in consultation with the dean.
2. Pass requirements  
The stipulations of G.12.2 apply with the necessary changes.
3. Ancillary examinations, supplementary examinations, extraordinary examinations and special examinations  
The stipulations of G.12.3 to G.12.6 apply with the necessary changes.

**G.27 Examiners**

The stipulations of G.13 apply with the necessary changes.

**G.28 Re-marking of examination scripts**

The stipulations of G.14 apply with the necessary changes.

**G.29 Compliance with degree requirements and degree privileges**

The stipulations of G.15 apply with the necessary changes.

**Master's degrees (G.30–G.41)****III Master's degrees****G.30 Types of master's degree**

1. There are three types of master's degree (NQF exit level 9, 180 credits) in terms of the Higher Education Qualifications Sub- Framework (HEQSF), namely:
  - a) Master's degree by dissertation: a single advanced research project, culminating in the production and acceptance of a dissertation or other forms of research such as a technical report, one or more creative performances or works, or a series of peer-reviewed articles or other research-equivalent outputs,
  - b) Master's degree by coursework and mini-dissertation: a coursework programme requiring a high level of theoretical engagement and intellectual independence, and in some cases demonstration of the ability to relate knowledge to a range of contexts for professional practice. It must contain a research project comprising a minimum of 60 credits at NQF level 9, culminating in the acceptance of a mini-dissertation or other forms of research such as technical reports, creative performances or works, or series of peer-reviewed articles or other research-equivalent outputs, and
  - c) Professional master's degree: the successful completion of a coursework programme requiring a high level of theoretical engagement and intellectual independence as well as demonstration of the ability to relate knowledge to the resolution of complex problems in appropriate areas of professional practice. In addition, a professional master's degree must include an independent research component that comprises at least a quarter of the credits at NQF level 9, consisting of either a single research or technical project or a series of smaller projects demonstrating innovation or professional expertise.

**G.31 Admission**

1. As required by the regulations of the faculty in question and subject to the stipulations of G.1.3 and G.54, the minimum admission requirement is a relevant bachelor honours degree or a relevant postgraduate diploma. A relevant bachelor's degree at NQF level 8 may also be recognised as meeting the minimum entry requirement to a cognate master's degree.
2. A candidate may be refused admission to a master's degree by the head of department if he or she does not comply with the standard of competence in the discipline as determined by the department – provided that a candidate who does not comply with the required level of competence, may be admitted, provided that he or she completes additional study assignments and/or examinations as required by his or her supervisor.
3. A candidate, who is refused admission to a master's degree, may request that the dean reconsider his or her application for admission in terms of the prescribed procedure.

**G.32 (a) Registration**

1. (S.58) – A student registers at the University at a time and in a manner determined by Council from time to time. By virtue of such registration, the student subjects himself or herself to the rules of the University.
2. Registration takes place in accordance with the regulations applicable to the particular degree for which the student registers, and on condition that compliance with the requirements of that degree is the student's responsibility.
3. After registration, a student is obliged to pay the fees due on or before the date stipulated by Council and a student who cancels his or her registration is not entitled to any refund and remains liable for the full amount.

**G.32 (b) Renewal of registration**

1. Students of the University are registered for one year of study. After a year has expired, students wishing to continue their studies at the University must renew their registration and pay such fees for renewal of registration as are pre- scribed by Council from time to time.
2. Subject to exceptions approved by the dean, on the recommendation of the head of department, as set out in paragraph 3 below, a student may not enrol for the same subject for a master's degree more than once. This applies to both modules and the dissertation.
3. Students who are given permission by the dean, on the recommendation of the head of department, to present them- selves more than once for an examination in the same department, must pay the full fees for this examination.
4. Students enrolled for a master's degree must complete their studies within two years after first registering for the degree, except for programmes which require a longer period and are specified in faculty regulations.
5. Renewal of registration after the two-year period is permitted only under special circumstances in which case the head of department may approve a limited fixed extension of this period in terms of the set procedures.

### **G.33 Concurrent registration for two fields of study and duplication of master's degrees**

The purpose of this provision is to avoid the awarding of multiple degrees for the same work undertaken and to ensure that degrees with different purposes are not embedded within each other.

1. With the permission of the dean(s) concerned, a student may register simultaneously for a degree, diploma or certificate and another degree, diploma or certificate, whether undergraduate or postgraduate, subject to the regulations applicable to the fields of study in question and to any other stipulations the dean(s) may prescribe on condition that there shall be no overlap in the course content of the first degree, diploma or certificate and the second degree, diploma or certificate. Such a concession may be withdrawn by the dean(s) concerned if the student does not perform satisfactorily.
2. A duplicate master's degree is one at the same level and in the same field as a degree already awarded. Applicants are allowed to enrol for a second degree at master's level only if the second degree is in an unrelated field. A coursework degree at master's level is not regarded as a duplicate of a research master's degree, and therefore applicants who hold a coursework master's degree may be admitted to a research master's degree and vice versa if there is no duplication in the subject matter involved.

### **G.34 Minimum study periods and requirements for master's degrees**

1. A master's degree is conferred on a student only if at least one year has expired after obtaining the qualifications required for master's study – provided that the student is registered for at least 12 months for a master's degree at this University, although the dean may approve a shorter period.
2. A master's degree is conferred on a student only if he or she complies with all the requirements laid down in faculty regulations.

### **G.35 Acknowledgement of modules**

1. For a master's study, a dean may acknowledge examinations passed at other universities or at this University in a department other than that in which the master's study is undertaken – on condition that the mini-dissertation is prepared and examined in terms of these regulations and is completed under the guidance of a supervisor at this University and, on the further condition that at least half of the required modules for that degree are attended and passed at this University.
2. If there is overlap in the course content of the degree for which the student wishes to enrol or is enrolled and a degree already conferred, the dean may not acknowledge any examinations and modules that form part of the degree already conferred.

### **G.36 Requirements for admission to examinations**

1. A student is permitted to enter an examination in a module only if the lecturer of that module, in consultation with the head of department, certifies that the student has prepared himself or herself satisfactorily by due performance in his or her work and has fulfilled the attendance requirements.
2. A student may be refused admission to the examination if the prescribed tuition fees have not been paid. A student's final marks may also be withheld should his or her tuition fees be outstanding.
3. A student may be refused admission to the examination if he or she has failed to fulfil the attendance requirements.
4. Subject to exceptions approved by the dean, on the recommendation of the head of department, a student may not enter for any master's examination more than twice.

### **G.37 Examinations**

1. General

A master's degree is conferred on a student by virtue of a dissertation, or an examination and a dissertation or another relevant form of research, or examinations and a mini-dissertation or another relevant form of research (see G.30). Examinations may be written in and/or oral form.

2. Oral and written examinations
  - a) The nature and extent of examinations are determined by the dean of the faculty in question, on the recommendation of the head of department.
  - b) Written master's examinations take place as announced annually per department.
  - c) Oral master's examinations may be conducted at times other than those approved for written examinations, provided that these are arranged by the head of department, in consultation with the dean.

### **G.38 Master's degree by coursework and a mini-dissertation**

1. A coursework master's degree is conferred on a student by virtue of examinations (per module) and a mini-dissertation or other research-relevant output.
2. Decisions on the size (number of credits) of the research component of a master's degree by coursework should be made keeping in mind that the University is an internationally recognised South African research-intensive institution of higher learning.
3. Mini-dissertations or other relevant forms of research are prepared and examined according to the instructions that are laid down in the faculty regulations.

### G.39 Master's degree by dissertation

#### 1. General

All approvals relating to the preparation and submission of dissertations are given by the dean on the recommendation of the head of department. However, the dean may, at his or her own discretion, delegate such approvals to the head of department or to the Chairperson of the Postgraduate Committee of the faculty.

#### 2. Designation of supervisors

- a) The head of department concerned should designate a supervisor from within the faculty for a particular master's study candidate, within one month after the candidate has been registered. The designation by the head of department should be confirmed by the dean.
- b) A person designated as supervisor, should hold a qualification equivalent to or higher than the qualification of the postgraduate concerned and have the appropriate stature and experience to supervise postgraduate candidates.
- c) A person designated as the supervisor should be appointed to an academic position in the University.
- d) On the retirement or resignation of a supervisor from the University's service, he or she may, with approval of the head of department concerned, still act as supervisor for the student for whom he or she was appointed as supervisor, in order to enable such a student to complete his or her dissertation. For this purpose and for this period such a supervisor will be deemed to be an accredited lecturer of the University. This arrangement is allowed to continue until such time as the head of department deems it to be no longer appropriate or necessary. If on the retirement or resignation of a supervisor from the University's service, he or she is no longer prepared to act as supervisor for the student for which he or she was appointed as supervisor, a new supervisor is appointed.
- e) The designation of supervisors is submitted to the faculty board for notification.

#### 3. An agreement between the student and the supervisor

- a) An agreement between the student and the supervisor should be signed. The document serves as the basis for the interaction between the student and the supervisor. It indicates their individual roles, responsibilities and expectations and makes it clear that they are entering into a binding undertaking with each other.
- b) It is the responsibility of the head of department concerned to monitor the progress of a candidate in regard to his or her signed agreement.

#### 4. Approval of topic and title

- a) Applications for approval of a topic and title of a dissertation, as well as changes to titles, are submitted to the head of department, for approval by the dean (who may delegate this approval, (see G.39.1 (a))).
- b) The dean or delegate approves the application or refers it back to the head of department for amendment by the student.
- c) Approved titles of dissertations are submitted to the faculty board for notification.

#### 5. Non-disclosure of the contents of a study

- a) Where part or all of the contents of the master's study must remain confidential, the supervisor will be required to submit an application to the dean setting out the grounds for such a request and indicating the duration of the period of confidentiality. This period would normally not exceed 2 (two) years.
- b) The dean considers the application and either approves it or refers it back to the supervisor.

#### 6. Preparation and submission of the dissertation

- a) The supervisor is responsible for advising the student with regard to the proper preparation of the dissertation.
- b) A dissertation should only be submitted with the written permission of the supervisor. Should the supervisor refuse to grant permission for submission, the candidate may request permission to submit from the dean. The dean may allow the dissertation to be submitted for examination or may turn down the request. Should the dean turn down the request, the candidate may refer the matter to the Vice-Principal responsible for research and postgraduate studies, who should convene the Postgraduate Appeals Committee to consider the matter based on reports from the candidate, the supervisor and the Postgraduate Committee. The decision of the Postgraduate Appeals Committee is final. Should the Postgraduate Appeals Committee agree to the request of the candidate, the supervisor has the right to remove his or her name from the dissertation if he or she so wishes.
- c) A dissertation is submitted to the Head: Student Administration, before the closing date for the various graduation ceremonies as announced annually.
- d) On submission of the dissertation the student should also submit a written statement by the supervisor, confirmed by the dean, approving submission of the dissertation.
- e) A student for the master's degree, on submission of the dissertation, has to declare the following in writing: "I declare that the dissertation, which I hereby submit for the degree .....at the University of Pretoria, is my own work and has not previously been submitted by me for a degree at this or any other tertiary institution."
- f) For examination purposes, a student must, in consultation with the supervisor, submit a sufficient number of bound copies of the dissertation, printed on good quality paper and of good letter quality, to the Head: Student Administration. Permission to submit the dissertation in unbound form may be obtained from the supervisor concerned on condition that a copy of the final approved dissertation is presented to the examiners in bound format or electronic format.
- g) Should the supervisor deem it appropriate, an electronic copy of the dissertation must be submitted to the Head: Student Administration for examination purposes in the format specified by the faculty and in accordance with the minimum specifications set by the Department of Library Services. The head of department may determine whether the electronic copies should be submitted instead of or in addition to the paper copies. [The specifications are available at: <http://upetd.up.ac.za/authors/publish/standards.htm#specs>]

- h) If a dissertation is accepted, but the student is required to make certain amendments in accordance with the examiners' decisions, the amendments should be made to all copies to the satisfaction of the supervisor concerned, who must submit a declaration to this effect to the Head: Student Administration before 15 February for the Autumn graduation ceremonies and before 15 July for the Spring graduation ceremonies.
- i) In addition to the copies already mentioned, each successful student must submit a bound paper copy as well as two electronic copies of the approved dissertation to the Head: Student Administration in the format specified by the faculty and in accordance with the minimum standards set by the Department of Library Services, before 15 February for the Autumn graduation ceremonies and before 15 July for the Spring graduation ceremonies, failing which the degree will only be conferred during a subsequent series of graduation ceremonies. [The specifications are available at: <http://upetd.up.ac.za/authors/publish/standards.htm#specs>]

#### 7. Progress reports

- a) The supervisor must report once a year in writing to the head of department on the progress of his or her candidate.
- b) Registration for the second year is conditional on satisfactory progress in the first year as confirmed by the head of department. The head of department must record the approval on the electronic system.

#### 8. Intellectual property

- a) All rights in regard to intellectual property that is produced by a student during his or her studies or as a result of any research project conducted at the University or through the use of the equipment of the University, vest in the University, in terms of the contract entered into by the student and/or his or her parents or guardians at registration. This stipulation applies amongst others, where the student works under study guidance or as a member of a project team of the University. It also applies where the student does contract work for a third party as a member of a research team of the University. The University and the student may, however, agree in writing to another arrangement.
- b) A student and the University may conclude an agreement regarding the publication of a research report, a mini- dissertation, a dissertation and/or any article. Should the copyright of the research report, mini-dissertation, dissertation and/or article be the only exploitable intellectual property that arises from such research report, mini-dissertation, dissertation and/or article, the University would normally transfer the copyright to the student, subject to certain conditions. A faculty may, in consultation with the Office of the Registrar, make arrangements that apply to that specific faculty.
- c) In the absence of any agreement, the University has the right to reproduce and/or publish, in any manner it may deem fit, the research report, mini-dissertation, dissertation and/or article, and to distribute such reproduction.
- d) On publication of the research report, mini-dissertation, dissertation and/or article, or an adaptation thereof, it should be stated that it emanates from a master's study at the University. The name of the supervisor and the department, in which the study was completed, should also be acknowledged. Reprints should state the title and date of the original publication.
- e) A student may not submit an article reflecting the content of the dissertation for publication without the permission of the supervisor.
- f) The above should be read in conjunction with the University's Intellectual Property Law Policy: Personnel and Students, as amended from time to time.

#### 9. Technical editing of the dissertation

Subject to exceptions that have to be approved in writing by the head of department, in consultation with the supervisor, the technical editing of a dissertation should comply with the following requirements:

##### a) Title page

The title page of the dissertation which is submitted should contain the following:

- i. (The full title of the dissertation)  
by
- ii. (Full name of the student)
- iii. Submitted in partial fulfilment of the requirements for the degree  
or  
Submitted in fulfilment of the requirements for the degree ..... in the  
Faculty of ....., University of Pretoria
- iv. (Year and date of submission).

##### b) Format and cover

The dissertation should be submitted in a format not larger than A4. The bound copies must be bound in a hard cover, on which the title of the dissertation and the name of the student are printed. The name of the student and the year of submission of the dissertation should appear on the spine of each bound copy.

##### c) Ethics statement

The dissertation should contain a statement by the student that he or she has complied with the University's Policy on Research Ethics and Integrity and has in general observed the principles of honesty, objectivity, the duty of care and fairness in giving credit and appropriate acknowledgement to the work of others.

The ethics statement, which should appear after the declaration and before the summary of the dissertation, must contain the following:



### Ethics statement

The author, whose name appears on the title page of this dissertation, has obtained, for the research described in this work, the applicable research ethics approval.

The author declares that he/she has observed the ethical standards required in terms of the University of Pretoria's Code of ethics for researchers and the Policy guidelines for responsible research.

#### 10. Synopsis of the dissertation

- a) A summary of the dissertation in English of not more than 250 words should be compiled by the student and included in each bound copy of the dissertation.
- b) A list of key terms to ensure recovery of the source should also be submitted together with the examination copies of the dissertation.
- c) The student submits the summary of the dissertation for approval by the supervisor before final presentation thereof.

#### 11. Evaluation of the dissertation

##### a) Appointment of the examination panel

- (i) A student should inform the Head: Student Administration, in writing, of the intention to submit the dissertation at least three months prior to submission, in order that examiners can be notified accordingly.
- (ii) The supervisor, in consultation with the head of department concerned, compiles a list of names of potential examiners both inside and outside of South Africa from which the dean appoints examiners, provided that at least one internal examiner and at least one external examiner from outside the University are appointed.
- (iii) The supervisor may not be an internal examiner.
- (iv) An external examiner should not be associated in any way with the candidate or in any way be involved in the research that the candidate has done previously, neither should a substitute examiner in any way be involved in the research that the candidate has done previously.
- (v) External examiners must be from different institutions.
- (vi) A summary of the dissertation in English of not more than 250 words compiled by the student will be made available to potential examiners in order to enable them to decide whether they have the expertise to accept the nomination.
- (vii) As soon as a potential examiner has accepted his or her appointment as examiner, he or she is supplied with a formal letter of appointment as well as the criteria for evaluation. Examiners must sign an acceptance form, which is to be returned to the Head: Student Administration.

##### b) Identity of members of the examination panel

- (i) The identity of the examiners may not be revealed to the candidate until the examination process has been completed and then only with the consent of the examiner and the head of department.
- (ii) The identity of the examiners is made known in the programme of the graduation ceremony at which the degree is to be conferred on the candidate.

##### c) Criteria for evaluation

- (i) A dissertation must be proof of a candidate's ability to work independently.
- (ii) A dissertation should comply with the requirements stipulated by faculties and is also evaluated on the following:
  - (aa) scientific and academic standard of research; research procedures and techniques; methodology; definition and extent of research; theoretical foundation; coverage of literature and comprehension of field of research;
  - (bb) scientific and academic quality of processing; presentation, analysis and synthesis of data; structure and logical development and arrangement of content; as well as critical findings, conclusions and recommendations;
  - (cc) editing and use of language;
  - (dd) technical finish and layout which must meet the requirements set by faculties; and
  - (ee) whether the dissertation or parts thereof is publishable.

##### d) Examiners' reports

- (i) Every examiner independently and individually submits a report to the Head: Student Administration. The reports are treated confidentially.
- (ii) Every report has to contain **one** of the following recommendations:
  - (aa) that the degree be conferred without any changes to the dissertation by the candidate;
  - (bb) that the degree be conferred as soon as minor changes have been made to the dissertation by the candidate, to the satisfaction of the head of department;
  - (cc) that the degree be conferred as soon as the candidate has made major changes to the dissertation to the satisfaction of the examination panel;
  - (dd) that the dissertation does not meet the required standard, but that the candidate be invited to review the dissertation and to resubmit the dissertation at a later stage for re-examination;
  - (ee) that the dissertation be rejected and that the candidate does not pass;
  - (ff) that the candidate should be called for oral questioning by the examination panel prior to finalisation of the result;
  - (gg) in addition to the above, the mark that the candidate has achieved: on condition that at least 50% be regarded as a pass mark and at least 75% as a pass with distinction.
- (iii) The examiners' reports are made available to the head of department by the Head: Student Administration.

- (iv) In the case of a dissertation, the supervisor and the head of the department review the examiners' reports and submit a consolidated report with **one** of the following recommendations to the Postgraduate Committee:
  - (aa) that the degree be conferred;
  - (bb) that the degree be conferred as soon as minor changes have been made to the dissertation by the candidate to the satisfaction of the head of the department;
  - (cc) that the degree be conferred as soon as the candidate has made major changes to the dissertation to the satisfaction of the examination panel;
  - (dd) that the dissertation does not meet the required standard, but that the candidate be invited to review the dissertation and to resubmit the dissertation at a later stage for re-examination;
  - (ee) that the dissertation be rejected and that the degree not be conferred on the candidate;
  - (ff) that the candidate should be called for oral questioning by the examination panel prior to finalisation of the result;
  - (gg) in addition to the above, the mark that the candidate has achieved: on condition that at least 50% be regarded as a pass mark and 75% as a pass with distinction.
- (v) If a dissertation has been rejected the student may submit an amended version or another dissertation within two years, and in such a case the student must bear the full cost of the examination.

e) Treatment of examiners' reports

- (i) Under no circumstances shall any party modify any examiner's report.
- (ii) The contents of the examiners' reports or the consolidated examiners' report may only be revealed to the candidate with the permission of the head of department and with the consent of the examiners.
- (iii) In the event that the candidate has to make corrections to the dissertation, the relevant section(s) of the examiners' reports will be made available to the candidate by the supervisor in consultation with the head of department in order for the necessary changes to be made to the dissertation.

f) Finalisation of reports

- (i) Should the examiners' reports not reflect substantial consensus, the head of department in consultation with the supervisor, submits a report to the Postgraduate Committee, with a recommended solution. Under no circumstances shall a report of any examiner be ignored.
- (ii) Should it be impossible to reach consensus, the dean, after consultation with the Postgraduate Committee and the head of department, appoints an additional external examiner who has international standing in the field of research to evaluate the dissertation and report to the Postgraduate Committee on the matter.
- (iii) The Postgraduate Committee, after considering all the reports makes a preliminary decision on the conferment or not of the degree. The recommendation, together with all relevant documentation, is submitted to the dean.
- (iv) Should the dean concur with the recommendation, he or she takes a decision accordingly.
- (v) Should the dean not concur with the recommendation, he or she consults with the Postgraduate Committee. For purposes of this meeting, the dean becomes a member of the committee and also acts as chair of the committee. The extended committee takes a decision by means of a majority vote. Should there be a tie of votes, the dean has a deciding vote.
- (vi) After a decision on the result of the dissertation has been reached, the Head: Student Administration has to:
  - (aa) address a letter to the examiners to thank them for their participation in the examination and for their recommendations;
  - (bb) inform the examiners of the final result and indicate to them what their further involvement, if any, will be in the remainder of the process; and
  - (cc) inform the candidate, the supervisor, the co-supervisor and the head of department of the final result.

12. Draft article for publication

- a) A dean may require, before or on submission of a dissertation, the submission of a draft article for publication to the supervisor. The draft article should be based on the research that the student has conducted for the dissertation and be approved by the supervisor concerned.
- b) The supervisor should then have the opportunity to take the paper through all the processes of revision and resubmission as may be necessary and/or appropriate in order to achieve publication.

#### G.40 Compliance with degree requirements and degree privileges

With the exception of an honorary degree, a degree will be conferred on a student only if the student has complied with all the requirements for the particular degree and has reached the level of competence prescribed for the degree, and on condition that no one is entitled to any privileges pertaining to a degree before the degree has been conferred on him or her at a graduation ceremony.

#### **G.41 Conversion of master's by research to doctoral study**

##### 1. Purpose

"The defining characteristic of this qualification is that the candidate is required to demonstrate a high level of research capability and to make a significant and original academic contribution at the frontiers of a discipline or field" (2013 HEQSF, p 34).

These regulations give recognition to the achievements of exceptional postgraduate students conducting promising and competitive postgraduate research projects.

##### 2. Requirements

- a) Under special circumstances, the dean of a faculty may convert the registration of a candidate for the master's degree to registration for a doctoral degree.
- b) For such a conversion, the head of department and the supervisor must be satisfied that the student's completed work is of a standard that would be expected of a doctoral student, that the student is capable of completing a doctoral degree, and that the project is of a standard and scope appropriate to constitute a doctoral study.
- c) For such a conversion, the head of department and the supervisor must be satisfied that the student has demonstrated that he or she has the potential to fulfil the requirements of a doctoral degree without having completed a master's degree.

##### 3. Process

- a) Application for conversion may be submitted at any time during the course of study for the master's degree.
- b) The application for the conversion must include the following documents:
  - (i) A detailed progress report by the candidate of the work completed for the master's project. The report must provide proof that the results obtained thus far are of such a standard and scientific significance that conversion to a doctoral project is justified. The report should include details of presentations made at conferences and of material that has been submitted for publication and/or has been published.
  - (ii) A detailed proposal for the intended doctoral project, written by the candidate, including the objectives of the project.
  - (iii) A recommendation by the supervisor with specific comments on the ability of the applicant as a potential doctoral candidate as well as the feasibility of the conversion, especially with regard to the information provided by the candidate in his/her reports (items (i) and (ii)).
  - (iv) A recommendation by the head of department, if he or she is not the supervisor, in which the ability of the candidate as a potential doctoral candidate is confirmed.
  - (v) If the dean considers it advisable for the faculty, the candidate may be required to present a seminar to the department in support of the application. In this case, the head of department should include a report on this in his or her recommendation.
- c) The application of the candidate, together with the reports and recommendations, is submitted for consideration to the dean, (who may delegate to the Chairperson of the Faculty Postgraduate Committee) for approval. The decision should be submitted to the Faculty Board for approval.

### **Doctorates (G.42–G.53)**

#### **IV. Doctorate**

##### **G.42 Admission**

1. Subject to cases where a master's degree is not laid down as a prerequisite and subject to the stipulations of G.1.3 and G.54, a candidate is admitted to doctoral study only if he or she is in possession of a master's degree.
2. A candidate may be refused admission to doctoral study by the head of department, if he or she does not comply with the standard of competence in the subject as determined by the department – provided that a candidate who does not comply with the required level of competence, may be admitted, provided that additional study assignments and/or examinations are completed.
3. A candidate, who is refused admission to doctoral study, may request that the dean reconsider his or her application for admission in terms of the prescribed requirements.

##### **G.43 Registration**

1. (S.58) – A student registers at the University at a time and in a manner determined by Council from time to time. By virtue of such registration, the student subjects himself or herself to the rules of the University.
2. Registration takes place in accordance with the regulations applicable to the particular degree for which the student registers, and on condition that compliance with the requirements of that degree is the student's responsibility.
3. After registration, a student is obliged to pay the fees due on or before the date stipulated by Council. A student who cancels his or her registration, is not entitled to any refund and remains liable for the full amount.

**G.44 Renewal of registration**

1. Students of the University are registered for one year of study, or for a shorter period determined in general or in specific cases by Council. After a year or period of study has expired, students wishing to continue their studies at the University must renew their registration and pay such fees for renewal of registration as are prescribed by Council from time to time.
2. Subject to other faculty regulations, a student for a doctorate must complete his or her studies within three years after first registering for the degree. Under special circumstances, the dean, on the recommendation of the head of department or the Postgraduate Committee, may give approval for a limited fixed extension of this period.

**G.45 Termination of registration**

A dean may, on the recommendation of a particular Postgraduate Committee, cancel the registration of a student if the student fails to comply with the minimum requirements determined by the faculty board – on condition that a student may request that the dean reconsider the decision in terms of the set procedures. The general rule is that a doctoral student must complete his or her studies within three years, with a possible limited fixed extension, after first registering for the degree.

**G.46 Application of old and new regulations**

1. Should a regulation, according to which a curriculum has been compiled, be amended, a student who has started his or her curriculum under the old regulation and who has not interrupted his or her study, may complete such a curriculum in accordance with the old regulation – on condition that a faculty board may formulate special transitional requirements in order to enable that student to complete his or her study in accordance with the new regulation.
2. A student who has been registered for a degree programme and
  - a) who has failed to renew his or her registration for such a degree programme in the ensuing calendar year; or
  - b) who has failed a year of study; or
  - c) who has not complied with the prescribed requirements for progress in accordance with faculty regulations, is deemed to have interrupted his or her study and forfeits the right to continue studies under the old regulation.

In exceptional cases, a dean may grant such a student permission to continue his or her study in terms of such stipulations as the dean may determine.

**G.47 Concurrent registration for two fields of study and duplication of doctoral degrees**

1. With the permission of the dean(s) concerned, a student may register simultaneously for a degree, diploma or certificate and another degree, diploma or certificate, whether undergraduate or postgraduate, subject to the regulations applicable to the fields of study in question and to any other stipulations the dean(s) may prescribe on condition that there shall be no overlap in the course content of the first degree, diploma or certificate and the second degree, diploma or certificate. Such a concession may be withdrawn by the dean(s) concerned if the student does not perform satisfactorily.
2. A duplicate doctoral degree is one which is at the same level and in the same field as a degree already awarded. Applicants are allowed to enrol for a second degree at doctoral level only if the second degree is in an unrelated field.

**G.48 Minimum periods of study and requirements for a doctorate**

1. A doctorate is conferred on a student only if:
  - 1.1 one of the following periods has expired:
    - a) at least four years after complying with all the requirements for a three-year bachelor's degree
    - b) at least three years after complying with all the requirements for a four-year bachelor's degree
    - c) at least two years after complying with all the requirements for a bachelor's degree of five years or more, or
    - d) at least two years after complying with all the requirements for a master's degree
  - 1.2 at least 12 months since registration for the doctorate at this University have expired, unless a shorter period has been approved by the dean.
2. In addition to the stipulations of G.48.1 a doctorate is conferred on a student only if he or she has complied with all the requirements laid down in faculty regulations.

**G.49 Examinations**

1. General: A doctorate is conferred by virtue of a thesis, provided that the faculties may lay down the additional requirements of written and/or oral examinations.
2. Doctoral examinations
  - a) The dean, on the recommendation of the head of department, determines the nature and extent of examinations, as well as the pass requirements.
  - b) The results of the examination are presented to the dean for ratification.

## G.50 Theses

1. General
  - a) Approval of topic and title
    - i. Applications for the approval of the topic and title of a thesis, as well as changes to titles are submitted to the relevant Postgraduate Committee, on the recommendation of the relevant head of department.
    - ii. The Postgraduate Committee considers the applications and either approves them or refers them back to the head of department.
    - iii. In the event of a dispute between the head of department and the Postgraduate Committee, an appeal in writing can be made to the dean. The decision of the dean is final.
    - iv. The titles of theses are submitted to the faculty board and included in the board pack for notification.
  - b) Non-disclosure of the contents of a study
    - i. Where part or all of the contents of a doctoral study must remain confidential, the supervisor will be required to submit an application to the Postgraduate Committee setting out the grounds for such a request and indicating the duration of the period of confidentiality. This period would normally not exceed 2 (two) years.
    - ii. The Postgraduate Committee considers the application and either approves it or refers it back to the supervisor.
    - iii. In the event of a dispute between the supervisor and the Postgraduate Committee a written appeal can be made to the dean. The decision of the dean is final.
  - c) Designation of supervisors or co-supervisors
    - i. The head of department concerned must designate a supervisor and/or a co-supervisor from within the faculty for a particular candidate within one month after the candidate has registered. The designation by the head of department should be confirmed by the Postgraduate Committee. Should the Postgraduate Committee not confirm the designation by the head of department, the matter is referred to the dean for a final decision.
    - ii. A person designated as supervisor for a doctoral candidate, should hold a qualification that is equivalent to the qualification of the postgraduate candidate concerned, and should have the appropriate stature and experience to supervise postgraduate candidates. If this is not the case, the head of department must obtain approval from the Postgraduate Committee for the designation.
    - iii. A person designated as the main supervisor must be appointed to an academic position in the University. Co-supervisors who do not occupy academic positions in the University may also be appointed.
    - iv. On the retirement or resignation of a supervisor from the University's service, he or she may, with the approval of the head of department concerned, still act as supervisor for the student for whom he or she was appointed as supervisor, in order to enable such a student to complete his or her thesis. For this purpose and for this period such a supervisor will be deemed to be an accredited lecturer of the University. This arrangement is allowed to continue until such time as the head of department deems it to be no longer appropriate. If on the retirement or resignation of a supervisor from the University's service, he or she is no longer prepared to act as supervisor for the student for whom he or she was appointed as supervisor, a new supervisor is appointed as stipulated in G.50.1(c)(i) to (iii).
    - v. The designation of supervisors and co-supervisors is submitted to the faculty board for notification.
    - vi. An agreement between the student and the supervisor should be signed. The document serves as the basis for the interaction between the student and the supervisor. It indicates their individual roles, responsibilities and expectations and makes it clear that they are entering into a binding undertaking with each other.
    - vii. It is the responsibility of the head of department concerned to monitor the progress of a candidate in regard to his or her signed agreement.
  - d) Preparation and submission of the thesis
    - i. The supervisor is responsible for advising the student with regard to the proper preparation of the thesis.
    - ii. A thesis may only be submitted with the written permission of the supervisor. Should the supervisor refuse to grant permission for submission, the candidate may request permission to submit from the Postgraduate Committee. The Postgraduate Committee may allow the thesis to be submitted for examination or may turn down the request. Should the Postgraduate Committee turn down the request, the candidate may refer the matter to the Vice-Principal responsible for research and postgraduate studies, who should convene the Postgraduate Appeals Committee to consider the matter based on reports from the candidate, the supervisor and the Postgraduate Committee. The decision of the Postgraduate Appeals Committee is final. Should the Postgraduate Appeals Committee agree to the request of the candidate, the supervisor has the right to remove his or her name from the thesis if he or she so wishes.
    - iii. A thesis is submitted to the Head: Student Administration, before the closing date for the various graduation ceremonies as announced annually.
    - iv. On submission of the thesis the student should also submit a written statement by the supervisor or the chairperson of the Postgraduate Committee or chairperson of the Postgraduate Appeals Committee, where applicable, approving submission of the thesis. A doctoral student must also submit a CV, approved by the supervisor, on submission of the thesis.
    - v. A doctoral student, when submitting a thesis, has to declare the following in writing: "I declare that the thesis, which I hereby submit for the degree at the University of Pretoria, is my own work and has not previously been submitted by me for a degree at this or any other tertiary institution."
    - vi. For examination purposes, a student must, in consultation with the supervisor, submit a sufficient number of bound copies of the thesis, printed on good quality paper and of good letter quality, to the Head: Student Administration. Permission to submit the

thesis in unbound form may be obtained from the supervisor concerned on condition that a copy of the final approved thesis is presented to the examiners in bound format or electronic format.

- vii. Should the supervisor deem it appropriate, an electronic copy of the thesis must be submitted to the Head: Student Administration for examination purposes in the format specified by the faculty and in accordance with the minimum specifications set by the Department of Library Services. The head of department may determine whether the electronic copies should be submitted instead of or in addition to the paper copies.

[The specifications are available at: <http://upetd.up.ac.za/authors/publish/standards.htm#specs>].

- viii. If a thesis is accepted, but the student is required to make certain amendments in accordance with the examiners' decisions, the amendments should be made to all copies to the satisfaction of the supervisor concerned, who must submit a declaration to this effect to the Head: Student Administration before 15 February for the Autumn graduation ceremonies and before 15 July for the Spring graduation ceremonies.

- ix. In addition to the copies mentioned in G.50.1(d)(vi), each successful student must submit a bound paper copy as well as two electronic copies of the approved dissertation to the Head: Student Administration in the format specified by the faculty and in accordance with the minimum standards set by the Department of Library Services, before 15 February for the Autumn graduation ceremonies and before 15 July for the Spring graduation ceremonies, failing which the degree will only be conferred during a subsequent series of graduation ceremonies.

[The specifications are available at: <http://upetd.up.ac.za/authors/publish/standards.htm#specs>].

e) Progress reports

- i. The supervisor must report once a year in writing to the head of department on the progress of his or her candidate.
- ii. Registration for subsequent years is conditional on satisfactory progress in the preceding year as confirmed by the head of department. The head of department must give approval on the electronic system.

f) Preparation of a thesis including published papers

- i. In cases where a doctoral candidate has published articles based on results emanating from the doctoral study conducted at the University prior to the submission of the thesis, the thesis may be prepared on the basis of these articles. In such cases, the following apply:

The research reported in the papers must have been conducted while the candidate was registered as a doctoral candidate at the University;

The thesis must be prepared so as to present the published articles as a coherent body of new knowledge, and must include a comprehensive introductory section giving adequate background and the objectives of the body of research, and a concluding section which summarises the outcomes and significance of the work;

The articles may be introduced as chapters or sections of the thesis.

- ii. The thesis should be accompanied by a letter in which the candidate testifies that the publication/s included in the thesis has/have not been submitted previously to this or any other tertiary institution for such a doctoral degree; is/are his or her own work, and with regard to such publication/s of which he or she is co-author, that his or her personal contribution to those works is clearly stated; has/have given due recognition to the institutional policy on copyright.
- iii. A summary of not more than 500 words that indicates the contribution that the work has made to the discipline.

g) Intellectual property

- i. All rights in regard to intellectual property that is produced by a student during his or her studies or as a result of any research project conducted at the University or through the use of the equipment of the University, vest in the University, in terms of the contract entered into by the student and/or his or her parents or guardians at registration. This stipulation applies amongst others where the student works under study guidance or as a member of a project team of the University. It also applies where the student does contract work for a third party as a member of a research team of the University. The University and the student may, however, agree in writing to another arrangement.
- ii. A student and the University may conclude an agreement regarding the publication of a thesis and/or any article. Should the copyright of the thesis and/or article be the only exploitable intellectual property that arises from such thesis and/or article, the University would normally transfer the copyright to the student, subject to certain conditions. A faculty may, in consultation with the Office of the Registrar, make arrangements that apply to that specific faculty.
- iii. In the absence of any agreement, the University has the right to reproduce and/or publish, in any manner it may deem fit, a thesis and/or article as contemplated in G.51, and to distribute such reproduction.
- iv. On publication of the thesis or any article as contemplated G.51, or an adaptation thereof, it should be stated that it emanates from a doctoral study at the University. The name of the supervisor and the department, in which the study was completed, should also be acknowledged. Reprints should state the title and date of the original publication.
- v. A student may not submit an article for publication reflecting the content of the dissertation without the permission of the supervisor.
- vi. The above should be read in conjunction with the University's Intellectual Property Law Policy: Personnel and Students, as amended from time to time.



## 2. Technical editing of the thesis

a) Subject to exceptions that have to be approved in writing by the head of department, in consultation with the supervisor, the technical editing of a thesis should comply with the following requirements:

b) Title page: The title page of the thesis which is submitted should contain the following:

i. (The full title of the thesis)

by

ii. (Full name of the student)

iii. Submitted in partial fulfilment of the requirements for the degree,

or

Submitted in fulfilment of the requirements for the degree ..... in the

Faculty of ....., University of Pretoria

iv. (Year and date of submission)

c) Format and cover

The thesis should be submitted in a format not larger than A4. The bound copies must be bound in a hard cover, on which the title of the thesis and the name of the student are printed. The name of the student and the year of submission of the thesis should appear on the spine of each bound copy.

d) Ethics statement

The thesis should contain a statement by the student that he or she has complied with the University's Policy on Research Ethics and Integrity and has in general observed the principles of honesty, objectivity, the duty of care and, fairness in giving credit and appropriate acknowledgement to the work of others. The ethics statement, which should appear after the declaration referred to in G.50.1 (d) (v) and before the summary of the thesis, must contain the following:

### **Ethics statement:**

The author, whose name appears on the title page of this thesis, has obtained, for the research described in this work, the applicable research ethics approval. The author declares that he/she has observed the ethical standards required in terms of the University of Pretoria's Code of ethics for researchers and the Policy guidelines for responsible research.

## 3. Synopsis and abstract of the thesis

a) A summary of the thesis in English of not more than 250 words should be compiled by the student and included in each bound copy of the thesis.

b) In addition to the summary mentioned in G.50.3 (a), an abstract, in English, of the doctoral thesis of 350 words, as well as the title page in English, should be submitted together with the examination copies of the thesis. The abstract will be submitted to the University's Department of Library Services.

c) A list of key terms to ensure recovery of the source should also be submitted together with the examination copies of the thesis.

d) The title of the abstract referred to in G.50.3 (b) should contain the following:

i. (Full title of the thesis)

by

ii. (Full name of the student)

iii. Supervisor and Co-supervisor

iv. Department

v. Degree for which thesis is submitted

e) The student must submit the summary and the abstract of the thesis to the supervisor for approval before final presentation thereof.

## 4. Evaluation of the thesis

a) Appointment of the examination panel

i. A student should inform the Head: Student Administration, in writing, of the intention to submit the thesis at least three months prior to submission, in order that examiners can be notified accordingly.

ii. The Postgraduate Committee appoints the examination panel for a particular candidate subject to the provisions of regulation G.50.4 (a)(iii).

iii. The supervisor in consultation with the head of department concerned compiles a list of names of potential examiners both inside and outside of South Africa from which the Postgraduate Committee can appoint examiners provided that at least one internal examiner and at least two external examiners from outside the University are appointed, of whom at least one must preferably be from outside South Africa, as well as at least two substitute examiners for purposes of attending the oral examination as provided for in G.50.4(d)(iv). If an internal examiner is not appointed an additional external examiner must be appointed.

iv. The supervisor may not be an internal examiner.

v. An external examiner should not be associated in any way with the candidate or in any way be involved in the research that the candidate has done previously, neither should a substitute examiner in any way be involved in the research that the candidate has done previously.

vi. External examiners must be from different institutions.

vii. A summary of the thesis in English of not more than 250 words compiled by the student will be made available to potential examiners in order to enable them to decide whether they have the expertise to accept the nomination.

- viii. As soon as a potential examiner has accepted his or her appointment as examiner, he or she is supplied with a formal letter of appointment as well as documentation on the policy of the University concerning examinations. Examiners must sign an acceptance form, which is to be returned to the Head: Student Administration.
- b) Identity of members of the examination panel
- i. The identity of the examiners may not be revealed to the candidate until the examination process has been completed and then only with the consent of the examiner and the Postgraduate Committee.
  - ii. The identity of the examiners is made known in the programme of the graduation ceremony at which the degree is to be conferred on the candidate.
- c) Criteria for evaluation
- i. A thesis must contain proof of a candidate's ability to conduct original research that contributes to the development of new knowledge and expertise.
  - ii. A thesis should comply with the requirements stipulated by faculties and is also evaluated on the following:
    - (aa) scientific and academic standard of research; research procedures and techniques; methodology; definition and extent of research; theoretical foundation; coverage of literature and comprehension of field of research;
    - (bb) scientific and academic quality of processing; presentation, analysis and synthesis of data; structure and logical development and arrangement of content; as well as critical findings, conclusions and recommendations;
    - (cc) editing and use of language;
    - (dd) technical finish and layout which must meet the requirements set by faculties; and
    - (ee) whether the thesis or parts thereof is publishable.
  - iii. A student is allowed to submit a thesis that has been rejected only once in an amended form, and in such a case he or she must bear the full cost of the examination.
- d) Examiners' reports
- i. Every examiner independently and individually submits a report to the Head: Student Administration. The reports are treated confidentially.
  - ii. Every report has to contain one of the following recommendations:
    - (aa) that the degree be conferred without any changes to be made to the thesis by the candidate;
    - (bb) that the degree be conferred as soon as minor changes have been made to the thesis by the candidate, to the satisfaction of the head of the department;
    - (cc) that the degree be conferred as soon as the candidate has made major changes to the thesis to the satisfaction of the examination panel;
    - (dd) that the thesis does not meet the required standard, but that the candidate be invited to review the thesis and to resubmit the thesis at a later stage for re-examination;
    - (ee) that the thesis be rejected and that the candidate does not pass; or
    - (ff) that the candidate should be called for oral questioning by the examination panel prior to finalisation of the result.
  - iii. The examiners' reports are made available to the head of department by the Head: Student Administration.
  - iv. In the case of a thesis, the examiners' recommendations made in terms of G.50.4 (d)(ii) are preliminary in nature and subject to the successful completion of revisions as required by examiners and the recommendation of the Postgraduate Committee.
  - v. The Postgraduate Committee may decide that the candidate should be called for oral questioning to confirm the recommendation of the panel. In this case:
    - (aa) The supervisor arranges an oral examination chaired by the head of department during which the candidate is required to do a presentation on the thesis. The examiners appointed in terms of G.50.4 (a) constitute the examination commission for the oral examination. If an examiner cannot participate in the examination, the supervisor calls upon one of the substitute examiners appointed in terms of G.50.4 (a) to act as a member of the examination commission.
    - (bb) In the case of G.50.4(d)(ii)(aa), the supervisor provides a short report on the result to the Postgraduate Committee for recommendation to the Dean.
    - (cc) If the examiners recommend revisions as set out in G.50.4(d)(ii)(bb) to (dd) these revisions must be completed and the revised thesis submitted to the supervisor and the head of department, or the examination committee, as required.
    - (dd) The supervisor in consultation with the head of department makes the relevant section(s) of the examiners' reports available to the candidate in accordance with G.50.4 (e)(iii) beforehand in order for the necessary changes to be made to the thesis before the review or re-examination.
    - (ee) If deemed necessary by the Chair of the Postgraduate Committee, the examination commission may be constituted in a closed meeting (which may be telephonic or electronic), chaired by the head of the department, to consider the revised thesis, to review all the examiners' reports and to submit a consolidated report to the Postgraduate Committee.
  - vi. If all the examiners recommended in terms of G.50.4 (d)(ii)(ee) that the thesis be rejected, the supervisor and the head of department review the examiners' reports and submit a consolidated report to the Postgraduate Committee.

- vii. The Postgraduate Committee makes a recommendation to the Dean as Chair of the Faculty Board, as follows:
  - (aa) that the degree be conferred; or
  - (bb) that the thesis does not meet the required standard, but that the candidate be invited to revise their thesis and to resubmit it at a later stage for review, by the head of the department or
  - (cc) that the thesis does not meet the required standard, but that the candidate be invited to revise the thesis and submit it for re-examination by the examination committee; or
  - (dd) that the thesis be rejected and that the degree not be conferred on the candidate.
- e) Treatment of examiners' reports
  - i. Under no circumstances shall any party modify any examiner's report.
  - ii. The contents of the examiners' reports or the consolidated examiners' report may only be revealed to the candidate with the permission of the Postgraduate Committee and with the consent of the examiners.
  - iii. In the event that the candidate has to make corrections to the thesis, the relevant section(s) of the examiners' reports will be made available to the candidate by the supervisor in consultation with the head of department in order for the necessary changes to be made to the thesis.
- f) Finalisation of reports
  - i. Should the examiners' reports not reflect substantial consensus, the head of department in consultation with the supervisor, submits a report to the Postgraduate Committee with a recommended solution. Under no circumstances shall a report of any examiner be ignored.
  - ii. Should it be impossible to reach consensus, the dean, after consultation with the Postgraduate Committee and the head of department, appoints an additional external examiner who has international standing in the relevant field of research to evaluate the thesis and report to the dean on the matter.
  - iii. The Postgraduate Committee, after considering all the reports (including the report mentioned in G.50.4 (f)(ii)) makes a preliminary decision on the conferment or not of the degree. The committee may make any one of the recommendations as indicated in G.50.4 (d)(iv). The recommendation, together with all relevant documentation, is submitted to the dean.
  - iv. Should the dean concur with the recommendation, he or she takes a decision accordingly.
  - v. Should the dean not concur with the recommendation, he or she consults with the Postgraduate Committee. For purposes of this meeting, the dean becomes a member of the Postgraduate Committee and also acts as chairperson of the Postgraduate Committee. The extended committee takes a decision by means of a majority vote. Should there be a tie of votes, the dean has a deciding vote.
  - vi. After a decision has been reached about the thesis as indicated in G.50.4(f)(iii) or (iv), the Head: Student Administration has to:
    - (aa) address a letter to the examiners to thank them for their participation in the examination and for their recommendations;
    - (bb) inform the examiners of the final result and indicate to them what their further involvement, if any, will be in the remainder of the process; and
    - (cc) inform the candidate, the supervisor, the co-supervisor and the head of the department of the final result.

### **G.51 Article for publication**

Before or on submission of a thesis, a student must submit proof of submission of an article issued by an accredited journal, to the Head: Student Administration. The submitted article should be based on the research that the student has conducted for the thesis and should have been approved by the supervisor. The supervisor shall be responsible for ensuring that the article has been taken through all the processes of revision and resubmission, as may be necessary.

### **G.52 Compliance with degree requirements and degree privileges**

With the exception of an honorary degree, a degree will be conferred on a student only if the student has complied with all the requirements for the particular degree and has reached the level of competence prescribed for the degree, and on condition that no one is entitled to any privileges pertaining to a degree before the degree has been conferred on him or her at a graduation ceremony. The doctorate is not conferred with distinction.

### **G.53 Doctoral degree by virtue of publications**

#### 1. General

The degree is conferred on a candidate who has completed an extensive body of excellent research.

#### 2. Admission

The degree is conferred on a candidate who has completed an extensive body of excellent research.

### 3. Application

- a) A candidate must apply in writing, to the dean, in order to be considered for this degree.
- b) Should a student wish to graduate at a particular ceremony, an application must be submitted three months before the closing date of the various graduation ceremonies, which is announced annually.
- c) The application must be accompanied by:
  - i. four sets of copies of the publications by virtue of which application is made;
  - ii. a report which describes the background relevant to the field of research, and relates the objectives and the content of the papers so as to demonstrate the production of a body of new knowledge;
  - iii. a summary of not more than 500 words that indicates the contribution that the work has made to the discipline; and
  - iv. a declaration in which the candidate testifies that the publication(s) submitted for the doctoral degree:
    - v. has/have not previously been submitted to this or any other tertiary institution for such a doctoral degree;
    - vi. is/are his or her own work, and with regard to such publication(s) of which he or she is co-author, that his or her personal contribution to those works is clearly stated;
    - vii. with due recognition given to the author's copyright in accordance with the case.

### 4. Registration

A candidate must be registered in the manner determined by the University and must pay the prescribed initial payment.

### 5. Evaluation of the publications

- a) The dean appoints a committee, chaired by the chairperson of the Research Committee of which the head of department concerned is a member, to make a recommendation to the faculty board as to whether the works have sufficient substance to be submitted for examination in terms of G.53.5 (b).
- b) If the faculty board accepts the recommendation, the Postgraduate Committee appoints an examination panel for a particular candidate, subject to approval by the dean.
- c) The head of department concerned compiles a list of names of potential examiners both inside and outside of South Africa from which the Postgraduate Committee chooses at least three external examiners from outside the University, all of whom must be recognised internationally as having made significant contributions to the field of study. Normally, at least two of these examiners would be from outside South Africa.
- d) No examiner should have any interest in the candidate or in any way be involved in the research that the candidate has done previously.
- e) External examiners must be from different institutions.
- f) As soon as a potential examiner has accepted his or her appointment as examiner, he or she is supplied with a formal letter of appointment as well as documentation on the policy of the University concerning examinations. Examiners must sign an acceptance form that is to be returned to the Head: Student Administration.
- g) A candidate passes if all the members of the examination panel accept the publications for the purposes of conferring the doctoral degree, and on condition that if all but one of the examiners accept the work, the dean, after consultation with the Postgraduate Committee, may appoint a knowledgeable and esteemed academic of stature from outside the University as additional examiner. If the additional examiner accepts the publications, the candidate passes. If such an examiner also rejects the publications, the doctorate is not conferred.
- h) A candidate is considered only once for a doctoral degree based on publications.
- i) This degree is not conferred with distinction.
- j) After reaching a decision on whether the degree is to be conferred or not, as indicated in G.53.5(g), the Head: Student Administration has to:
  - i. address a letter to the examiners to thank them for their participation in the examination and for their recommendations;
  - ii. inform the examiners of the final result and indicate to them what their further involvement, if any, will be in the remainder of the process; and
  - iii. inform the candidate and the head of department of the final decision.

## V. Granting of graduate status with a view to postgraduate study

### G.54 Policy on postgraduate student cases and the recognition of prior learning

As the University has a finite capacity in most undergraduate fields (its limits have already been reached or those admitted are selected from a large number of applicants), the University's policy on the recognition of prior learning only applies to student cases at postgraduate level (including postgraduate diplomas). Furthermore, as the University's strategic objective is to be an internationally recognised research-intensive university, admission to postgraduate study by means of the recognition of a prior learning pathway is the exception rather than the rule.

Senate may:

- a) grant a graduate of another higher education institution (either in the Republic of South Africa or elsewhere) a status at the University that is equivalent to the status the student had at such other higher education institution.
- b) admit a person, who
  - i. has passed examinations at another university or institution (either in the Republic of South Africa or elsewhere) which Senate deems equivalent to or of a higher standard than the examinations prescribed for a degree at the University, and which are set as a prerequisite for admission to a particular postgraduate programme, or for the admission of such a person as a research student; or
  - ii. in another manner has reached a standard of competence Senate considers adequate for the purposes of postgraduate study or research at the University, as a student for a postgraduate degree, diploma or certificate.

It is expected of the person referred to in paragraph (b)(ii) to demonstrate the same level of applied competence (fundamental knowledge, understanding of organisation or operating environment, application of essential methods, interpretation, conversion and evaluation of text, problem solving and changing context, information gathering, presentation skills) and autonomy of learning (responsibility for own learning, decision-making, evaluation of own or others' performance, manage learning tasks and research leadership) as a student who entered through the regular entrance pathway.

The manner in which a person's standard of competence referred to in subparagraph (b)(ii) is assessed, the type of evidence required and the role-players involved in the process are determined from time to time by each faculty and form the basis for the motivation of each case to Senate.

To ensure the soundness of the procedure referred to above Senate requires an annual report from every faculty on the progress of candidates admitted under this regulation.

## Diplomas and Certificates

### VI. Diplomas and Certificates

#### G.55

**Diplomas and Certificates:** Subject to provisions to the contrary in faculty regulations, the General Regulations shall apply with the necessary changes to diplomas and certificates.

#### G.56 Application of old and new regulations

1. Should a regulation, according to which a curriculum has been compiled, be amended, a student who has started his or her curriculum under the old regulation and who has not interrupted his or her study, may complete such a curriculum in accordance with the old regulation – on condition that a faculty board may formulate special transitional requirements in order to enable that student to complete his or her study in accordance with the new regulation.
2. A student who has been registered for a diploma or certificate programme and year; and
  - a) who has failed to renew his or her initial payment for such a diploma or certificate programme in the ensuing calendar; or
  - b) who has failed a year of study; or
  - c) who has not complied with the prescribed requirements for progress in accordance with faculty regulations;
 is deemed to have interrupted his or her study and forfeits the right to continue studies under the old regulation. In exceptional cases, a dean may grant such a student permission to continue his or her study in terms of such stipulations as the dean may determine.

## SECTION 3: GLOSSARY OF TERMS

**Academic literacy:** the minimum level of conversational, reading and writing skills in English or Afrikaans in selected programmes needed to participate successfully in programmes of the University of Pretoria

**Academic year:** the duration of the academic year which is determined by the University Council

**Admission regulation:** a regulation compiled by the dean concerning the admission of students to a specific programme, which includes a provision regarding the selection process

**Anti-semester modules:** modules normally presented in the first semester, which can be repeated in the second semester to provide students with another opportunity to attempt passing the modules in question in the same year. (Note: Only certain department's present modules on an anti- semester basis.)

**Block:** a module/modules presented as a block in a specified period of time during the academic year

**Block mark:** a mark calculated from the continuous evaluation opportunities during the course of the presentation of the relevant block

**Block examination:** examination on the total content of a block. This is scheduled at the end of a block/semester

**Final block mark:** calculated from the block examination mark and the block mark (continuous evaluation) in a 50:50 or 60:40 ratio

**Capita selecta:** a specific component or combination of components of an existing module

**Certificate of satisfactory preparation:** also implies satisfactory attendance of practical classes and clinical work

**Church partner:** a church with which the University has concluded a formal agreement regarding the training of candidates and the provision of academic personnel

**Church-specific:** that portion of a programme or theological instruction which takes place in terms of the regulations in the Yearbook, but which deals with the specific perspective, practice or instruction requirements of a church or denominational partner

**Colloquium doctum:** an interview which the dean, the head of department concerned and the supervisor (if required) may have with a candidate to determine his or her study background and level of scientific knowledge or competence as scholar and researcher

**Core module:** a compulsory module which is essential to achieving the outcomes for a particular programme

**Credit (or credit value):** a value unit linked to particular learning activities. In the case of modules, the value is related to the complexity (including the year level at which the module is taken) and the total number of learning hours needed to complete the module successfully. Credit values are also attached to the completion of qualifications: to complete a three-year bachelor's degree, students must normally be awarded a minimum of 360 credits (on average, 120 credits at each of the three-year levels, with a minimum of 72 credits at the third-year level). **It is the responsibility of the student to ensure that the diploma/degree programme complies with the total number of credits required to complete the diploma/degree.**

**Curriculum:** a series of modules which form a programme, grouped together over a specified period of time and in a certain sequence according to the regulations

**Denominational training:** supplementary theological training which is arranged by the church partner itself, and which is not subject to the faculty regulations

**Discipline:** demarcated field of study

**Elective module:** a module from a group of modules which can be selected on an elective basis with the proviso that enough credits are obtained at the specific year level, as required by the relevant qualification

**Examination mark:** the mark awarded to a student in a module on the basis of an examination in a paper/papers, including practical and clinical examinations, where applicable. If necessary, the examination mark is finalised after ancillary examinations have been completed.

**Extended programme:** a programme for a degree or diploma completed over a period longer than the minimum duration for that particular degree or diploma according to regulation

**Final mark:** a mark calculated on the basis of the semester mark/year mark and the examination mark awarded to a student in a module, using a formula which is determined from time to time by means of regulations for every module, with the proviso that should no semester/year mark be required in a module, the examination mark serves as the final mark

**Fundamental module:** a module which serves as the academic basis or foundation of the core learning activities for a particular programme

**General denominational:** theological training, which is not denominational-specific

**Grade point average based on module credits (GPA):** an average mark that is calculated by multiplying the final mark achieved in a module with the credit value of that module and then dividing the sum of these values by the total of the credit values of all the modules for which a student was enrolled. The result of these calculations is a weighted average based on module credits

**GS:** a combined final mark (the average of the semester/year mark and the examination mark) of between 40% and 49% must be obtained, in order for a student to be admitted to the relevant module



**Learning hours (notional hours):** the estimated number of hours students should spend to master the learning content of a particular module or programme. The total number of learning hours for a module consists of the time needed for lectures, tutorials and practicals (contact hours), as well as for self-study, examination preparation and any other activity required by the programme (**notional hours = credits (for a module) x10**)

**Learning outcome:** the end product of a specified learning process, i.e. the learning result (specific skills) that one intends to achieve at the end of the learning process

**Level (or year level):** the academic level (year) of a module as contained in the module code, which gives an indication of the complexity of the module. A programme that culminates in a national first degree qualification normally consists of first-, second- and third-year level modules

**Module:** an independent, defined learning unit, designed to result in a specific set of learning outcomes, and which is a component of a programme

**Module code:** consists of an equal number of letters and digits, which indicate the name of the module, the year of study and the level of the module

**Module/semester/year (performance) mark:** the mark awarded to a student on the basis of tests, classwork, practical work or any other work which was completed in a module, including continuous evaluation and as prescribed by regulations

**NBT:** the National Benchmark Tests (NBTs) were commissioned by Higher Education South Africa (HESA) to assess academic readiness of first-year university students as a supplement to secondary school reports on learning achieved in content-specific courses - Academic Literacy, Quantitative Literacy and Mathematics. Go to [www.nbt.ac.za](http://www.nbt.ac.za) for more information

**NQF:** National Qualifications Framework. This is a national framework in which all SAQA-registered qualifications are listed, arranged on different levels in accordance with the complexity of the qualification

**Option:** a specific focus area within an existing programme

**Programme:** a comprehensively planned, structured and coherent set of teaching and learning units (modules) which culminate in a student being awarded a particular qualification (certificate, diploma or degree)

**Programme manager:** the person responsible for the overhead management, organisation and composition of a particular programme

**Promotion:** when a student is exempted from the final examination in certain modules, provided that a student's semester or year mark for the module exceeds a certain predetermined minimum percentage (e.g. 75%)

**Qualification:** a diploma or a degree which is obtained after attaining the learning outcomes as specified in a coherent learning programme, expressed as an accumulation of credits at specific levels

**Registration:** the process candidates need to follow to become registered students in accordance with the general requirements and regulations of the University

**SAQA:** South African Qualifications Authority. This body has been established by law and has as its purpose the registration of qualifications, programmes and unit standards, in order to ensure that specific national and international criteria are achieved

**Semester module:** a module that extends over one semester (14 weeks)

**Specialist module:** major module (speciality) in a specific programme

**Subject:** a demarcated field of study of which one module or more may be chosen for a degree

**Syllabus:** summary of the contents of a module

**Tentamen:** an oral discussion comprising of elements of teaching and evaluation

**Year module:** a module that extends over one year (two semesters; 28 weeks)

The rules published here are subject to change and may be amended prior to the commencement of the academic year. The General Regulations (G Regulations) apply to all faculties of the University of Pretoria. It is expected of each student to familiarise himself or herself well with these regulations as well as with the information contained in the General Rules section. Ignorance concerning these regulations and rules will not be accepted as an excuse for any transgression.







# Hatfield Campus map

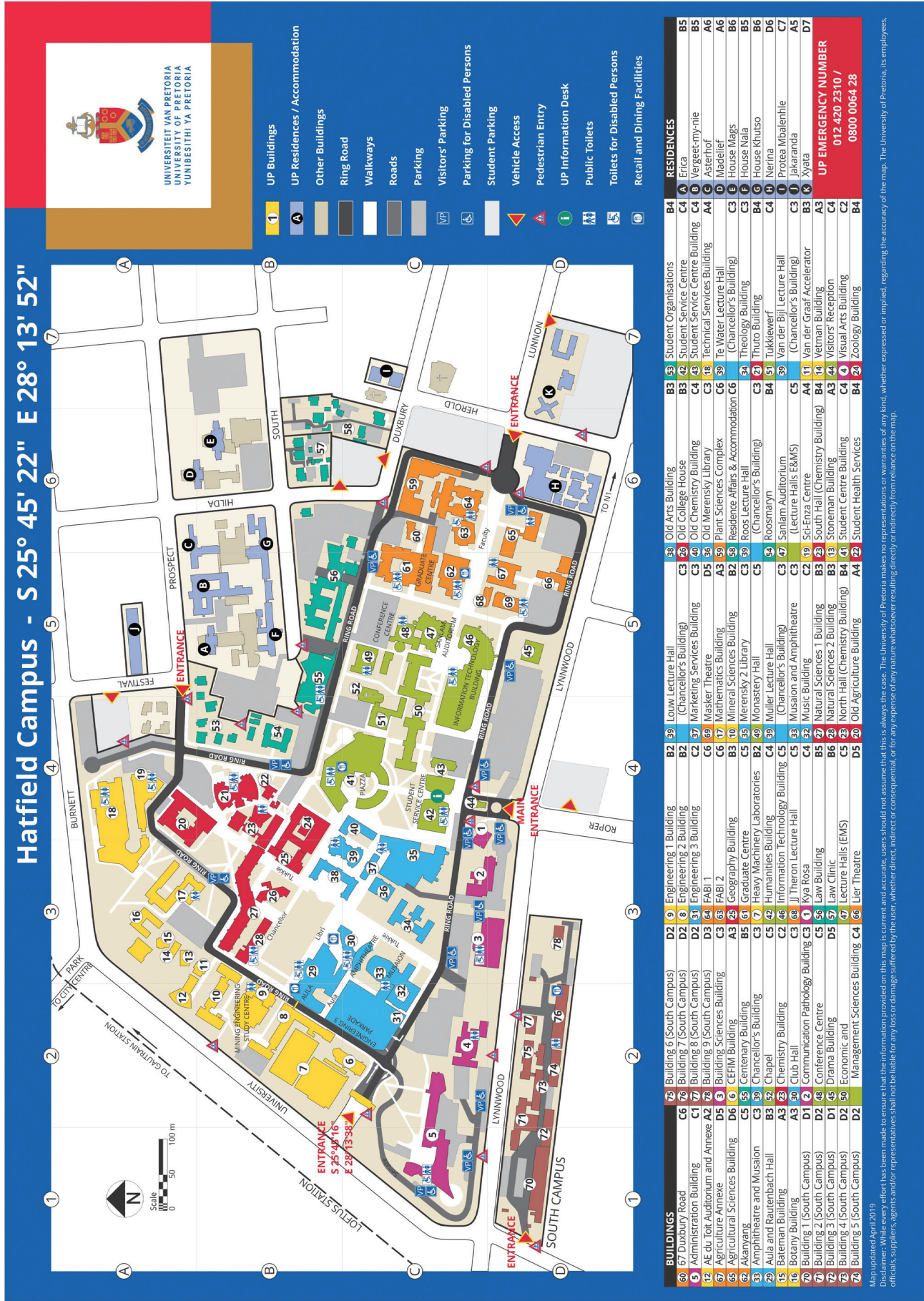

BUILDINGS	RESIDENCES
60 67 Duxbury Road	B4 42 Student Organisations
61 68 Duxbury Road	B3 43 Student Service Centre
62 69 Duxbury Road	B2 44 Student Service Centre
63 70 Duxbury Road	B1 45 Student Service Centre
64 71 Duxbury Road	B0 46 Student Service Centre
65 72 Duxbury Road	B0 47 Student Service Centre
66 73 Duxbury Road	B0 48 Student Service Centre
67 74 Duxbury Road	B0 49 Student Service Centre
68 75 Duxbury Road	B0 50 Student Service Centre
69 76 Duxbury Road	B0 51 Student Service Centre
70 77 Duxbury Road	B0 52 Student Service Centre
71 78 Duxbury Road	B0 53 Student Service Centre
72 79 Duxbury Road	B0 54 Student Service Centre
73 80 Duxbury Road	B0 55 Student Service Centre
74 81 Duxbury Road	B0 56 Student Service Centre
75 82 Duxbury Road	B0 57 Student Service Centre
76 83 Duxbury Road	B0 58 Student Service Centre
77 84 Duxbury Road	B0 59 Student Service Centre
78 85 Duxbury Road	B0 60 Student Service Centre
79 86 Duxbury Road	B0 61 Student Service Centre
80 87 Duxbury Road	B0 62 Student Service Centre
81 88 Duxbury Road	B0 63 Student Service Centre
82 89 Duxbury Road	B0 64 Student Service Centre
83 90 Duxbury Road	B0 65 Student Service Centre
84 91 Duxbury Road	B0 66 Student Service Centre
85 92 Duxbury Road	B0 67 Student Service Centre
86 93 Duxbury Road	B0 68 Student Service Centre
87 94 Duxbury Road	B0 69 Student Service Centre
88 95 Duxbury Road	B0 70 Student Service Centre
89 96 Duxbury Road	B0 71 Student Service Centre
90 97 Duxbury Road	B0 72 Student Service Centre
91 98 Duxbury Road	B0 73 Student Service Centre
92 99 Duxbury Road	B0 74 Student Service Centre
93 100 Duxbury Road	B0 75 Student Service Centre
94 101 Duxbury Road	B0 76 Student Service Centre
95 102 Duxbury Road	B0 77 Student Service Centre
96 103 Duxbury Road	B0 78 Student Service Centre
97 104 Duxbury Road	B0 79 Student Service Centre
98 105 Duxbury Road	B0 80 Student Service Centre
99 106 Duxbury Road	B0 81 Student Service Centre
100 107 Duxbury Road	B0 82 Student Service Centre
101 108 Duxbury Road	B0 83 Student Service Centre
102 109 Duxbury Road	B0 84 Student Service Centre
103 110 Duxbury Road	B0 85 Student Service Centre
104 111 Duxbury Road	B0 86 Student Service Centre
105 112 Duxbury Road	B0 87 Student Service Centre
106 113 Duxbury Road	B0 88 Student Service Centre
107 114 Duxbury Road	B0 89 Student Service Centre
108 115 Duxbury Road	B0 90 Student Service Centre
109 116 Duxbury Road	B0 91 Student Service Centre
110 117 Duxbury Road	B0 92 Student Service Centre
111 118 Duxbury Road	B0 93 Student Service Centre
112 119 Duxbury Road	B0 94 Student Service Centre
113 120 Duxbury Road	B0 95 Student Service Centre
114 121 Duxbury Road	B0 96 Student Service Centre
115 122 Duxbury Road	B0 97 Student Service Centre
116 123 Duxbury Road	B0 98 Student Service Centre
117 124 Duxbury Road	B0 99 Student Service Centre
118 125 Duxbury Road	B0 100 Student Service Centre
119 126 Duxbury Road	B0 101 Student Service Centre
120 127 Duxbury Road	B0 102 Student Service Centre
121 128 Duxbury Road	B0 103 Student Service Centre
122 129 Duxbury Road	B0 104 Student Service Centre
123 130 Duxbury Road	B0 105 Student Service Centre
124 131 Duxbury Road	B0 106 Student Service Centre
125 132 Duxbury Road	B0 107 Student Service Centre
126 133 Duxbury Road	B0 108 Student Service Centre
127 134 Duxbury Road	B0 109 Student Service Centre
128 135 Duxbury Road	B0 110 Student Service Centre
129 136 Duxbury Road	B0 111 Student Service Centre
130 137 Duxbury Road	B0 112 Student Service Centre
131 138 Duxbury Road	B0 113 Student Service Centre
132 139 Duxbury Road	B0 114 Student Service Centre
133 140 Duxbury Road	B0 115 Student Service Centre
134 141 Duxbury Road	B0 116 Student Service Centre
135 142 Duxbury Road	B0 117 Student Service Centre
136 143 Duxbury Road	B0 118 Student Service Centre
137 144 Duxbury Road	B0 119 Student Service Centre
138 145 Duxbury Road	B0 120 Student Service Centre
139 146 Duxbury Road	B0 121 Student Service Centre
140 147 Duxbury Road	B0 122 Student Service Centre
141 148 Duxbury Road	B0 123 Student Service Centre
142 149 Duxbury Road	B0 124 Student Service Centre
143 150 Duxbury Road	B0 125 Student Service Centre
144 151 Duxbury Road	B0 126 Student Service Centre
145 152 Duxbury Road	B0 127 Student Service Centre
146 153 Duxbury Road	B0 128 Student Service Centre
147 154 Duxbury Road	B0 129 Student Service Centre
148 155 Duxbury Road	B0 130 Student Service Centre
149 156 Duxbury Road	B0 131 Student Service Centre
150 157 Duxbury Road	B0 132 Student Service Centre
151 158 Duxbury Road	B0 133 Student Service Centre
152 159 Duxbury Road	B0 134 Student Service Centre
153 160 Duxbury Road	B0 135 Student Service Centre
154 161 Duxbury Road	B0 136 Student Service Centre
155 162 Duxbury Road	B0 137 Student Service Centre
156 163 Duxbury Road	B0 138 Student Service Centre
157 164 Duxbury Road	B0 139 Student Service Centre
158 165 Duxbury Road	B0 140 Student Service Centre
159 166 Duxbury Road	B0 141 Student Service Centre
160 167 Duxbury Road	B0 142 Student Service Centre
161 168 Duxbury Road	B0 143 Student Service Centre
162 169 Duxbury Road	B0 144 Student Service Centre
163 170 Duxbury Road	B0 145 Student Service Centre
164 171 Duxbury Road	B0 146 Student Service Centre
165 172 Duxbury Road	B0 147 Student Service Centre
166 173 Duxbury Road	B0 148 Student Service Centre
167 174 Duxbury Road	B0 149 Student Service Centre
168 175 Duxbury Road	B0 150 Student Service Centre
169 176 Duxbury Road	B0 151 Student Service Centre
170 177 Duxbury Road	B0 152 Student Service Centre
171 178 Duxbury Road	B0 153 Student Service Centre
172 179 Duxbury Road	B0 154 Student Service Centre
173 180 Duxbury Road	B0 155 Student Service Centre
174 181 Duxbury Road	B0 156 Student Service Centre
175 182 Duxbury Road	B0 157 Student Service Centre
176 183 Duxbury Road	B0 158 Student Service Centre
177 184 Duxbury Road	B0 159 Student Service Centre
178 185 Duxbury Road	B0 160 Student Service Centre
179 186 Duxbury Road	B0 161 Student Service Centre
180 187 Duxbury Road	B0 162 Student Service Centre
181 188 Duxbury Road	B0 163 Student Service Centre
182 189 Duxbury Road	B0 164 Student Service Centre
183 190 Duxbury Road	B0 165 Student Service Centre
184 191 Duxbury Road	B0 166 Student Service Centre
185 192 Duxbury Road	B0 167 Student Service Centre
186 193 Duxbury Road	B0 168 Student Service Centre
187 194 Duxbury Road	B0 169 Student Service Centre
188 195 Duxbury Road	B0 170 Student Service Centre
189 196 Duxbury Road	B0 171 Student Service Centre
190 197 Duxbury Road	B0 172 Student Service Centre
191 198 Duxbury Road	B0 173 Student Service Centre
192 199 Duxbury Road	B0 174 Student Service Centre
193 200 Duxbury Road	B0 175 Student Service Centre
194 201 Duxbury Road	B0 176 Student Service Centre
195 202 Duxbury Road	B0 177 Student Service Centre
196 203 Duxbury Road	B0 178 Student Service Centre
197 204 Duxbury Road	B0 179 Student Service Centre
198 205 Duxbury Road	B0 180 Student Service Centre
199 206 Duxbury Road	B0 181 Student Service Centre
200 207 Duxbury Road	B0 182 Student Service Centre
201 208 Duxbury Road	B0 183 Student Service Centre
202 209 Duxbury Road	B0 184 Student Service Centre
203 210 Duxbury Road	B0 185 Student Service Centre
204 211 Duxbury Road	B0 186 Student Service Centre
205 212 Duxbury Road	B0 187 Student Service Centre
206 213 Duxbury Road	B0 188 Student Service Centre
207 214 Duxbury Road	B0 189 Student Service Centre
208 215 Duxbury Road	B0 190 Student Service Centre
209 216 Duxbury Road	B0 191 Student Service Centre
210 217 Duxbury Road	B0 192 Student Service Centre
211 218 Duxbury Road	B0 193 Student Service Centre
212 219 Duxbury Road	B0 194 Student Service Centre
213 220 Duxbury Road	B0 195 Student Service Centre
214 221 Duxbury Road	B0 196 Student Service Centre
215 222 Duxbury Road	B0 197 Student Service Centre
216 223 Duxbury Road	B0 198 Student Service Centre
217 224 Duxbury Road	B0 199 Student Service Centre
218 225 Duxbury Road	B0 200 Student Service Centre
219 226 Duxbury Road	B0 201 Student Service Centre
220 227 Duxbury Road	B0 202 Student Service Centre
221 228 Duxbury Road	B0 203 Student Service Centre
222 229 Duxbury Road	B0 204 Student Service Centre
223 230 Duxbury Road	B0 205 Student Service Centre
224 231 Duxbury Road	B0 206 Student Service Centre
225 232 Duxbury Road	B0 207 Student Service Centre
226 233 Duxbury Road	B0 208 Student Service Centre
227 234 Duxbury Road	B0 209 Student Service Centre
228 235 Duxbury Road	B0 210 Student Service Centre
229 236 Duxbury Road	B0 211 Student Service Centre
230 237 Duxbury Road	B0 212 Student Service Centre
231 238 Duxbury Road	B0 213 Student Service Centre
232 239 Duxbury Road	B0 214 Student Service Centre
233 240 Duxbury Road	B0 215 Student Service Centre
234 241 Duxbury Road	B0 216 Student Service Centre
235 242 Duxbury Road	B0 217 Student Service Centre
236 243 Duxbury Road	B0 218 Student Service Centre
237 244 Duxbury Road	B0 219 Student Service Centre
238 245 Duxbury Road	B0 220 Student Service Centre
239 246 Duxbury Road	B0 221 Student Service Centre
240 247 Duxbury Road	B0 222 Student Service Centre
241 248 Duxbury Road	B0 223 Student Service Centre
242 249 Duxbury Road	B0 224 Student Service Centre
243 250 Duxbury Road	B0 225 Student Service Centre
244 251 Duxbury Road	B0 226 Student Service Centre
245 252 Duxbury Road	B0 227 Student Service Centre
246 253 Duxbury Road	B0 228 Student Service Centre
247 254 Duxbury Road	B0 229 Student Service Centre
248 255 Duxbury Road	B0 230 Student Service Centre
249 256 Duxbury Road	B0 231 Student Service Centre
250 257 Duxbury Road	B0 232 Student Service Centre
251 258 Duxbury Road	B0 233 Student Service Centre
252 259 Duxbury Road	B0 234 Student Service Centre
253 260 Duxbury Road	B0 235 Student Service Centre
254 261 Duxbury Road	B0 236 Student Service Centre
255 262 Duxbury Road	B0 237 Student Service Centre
256 263 Duxbury Road	B0 238 Student Service Centre
257 264 Duxbury Road	B0 239 Student Service Centre
258 265 Duxbury Road	B0 240 Student Service Centre
259 266 Duxbury Road	B0 241 Student Service Centre
260 267 Duxbury Road	B0 242 Student Service Centre
261 268 Duxbury Road	B0 243 Student Service Centre
262 269 Duxbury Road	B0 244 Student Service Centre
263 270 Duxbury Road	B0 245 Student Service Centre
264 271 Duxbury Road	B0 246 Student Service Centre
265 272 Duxbury Road	B0 247 Student Service Centre
266 273 Duxbury Road	B0 248 Student Service Centre
267 274 Duxbury Road	B0 249 Student Service Centre
268 275 Duxbury Road	B0 250 Student Service Centre
269 276 Duxbury Road	B0 251 Student Service Centre
270 277 Duxbury Road	B0 252 Student Service Centre
271 278 Duxbury Road	B0 253 Student Service Centre
272 279 Duxbury Road	B0 254 Student Service Centre
273 280 Duxbury Road	B0 255 Student Service Centre
274 281 Duxbury Road	B0 256 Student Service Centre
275 282 Duxbury Road	B0 257 Student Service Centre
276 283 Duxbury Road	B0 258 Student Service Centre
277 284 Duxbury Road	B0 259 Student Service Centre
278 285 Duxbury Road	B0 260 Student Service Centre
279 286 Duxbury Road	B0 261 Student Service Centre
280 287 Duxbury Road	B0 262 Student Service Centre
281 288 Duxbury Road	B0 263 Student Service Centre
282 289 Duxbury Road	B0 264 Student Service Centre
283 290 Duxbury Road	B0 265 Student Service Centre
284 291 Duxbury Road	B0 266 Student Service Centre
285 292 Duxbury Road	B0 267 Student Service Centre
286 293 Duxbury Road	B0 268 Student Service Centre
287 294 Duxbury Road	B0 269 Student Service Centre
288 295 Duxbury Road	B0 270 Student Service Centre
289 296 Duxbury Road	B0 271 Student Service Centre
290 297 Duxbury Road	B0 272 Student Service Centre
291 298 Duxbury Road	B0 273 Student Service Centre
292 299 Duxbury Road	B0 274 Student Service Centre
293 300 Duxbury Road	B0 275 Student Service Centre
294 301 Duxbury Road	B0 276 Student Service Centre
295 302 Duxbury Road	B0 277 Student Service Centre
296 303 Duxbury Road	B0 278 Student Service Centre
297 304 Duxbury Road	B0 279 Student Service Centre
298 305 Duxbury Road	B0 280 Student Service Centre
299 306 Duxbury Road	B0 281 Student Service Centre
300 307 Duxbury Road	B0 282 Student Service Centre
301 308 Duxbury Road	B0 283 Student Service Centre
302 309 Duxbury Road	B0 284 Student Service Centre
303 310 Duxbury Road	B0 285 Student Service Centre
304 311 Duxbury Road	B0 286 Student Service Centre
305 312 Duxbury Road	B0 287 Student Service Centre
306 313 Duxbury Road	B0 288 Student Service Centre
307 314 Duxbury Road	B0 289 Student Service Centre
308 315 Duxbury Road	B0 290 Student Service Centre
309 316 Duxbury Road	B0 291 Student Service Centre
310 317 Duxbury Road	B0 292 Student Service Centre
311 318 Duxbury Road	B0 293 Student Service Centre
312 319 Duxbury Road	B0 294 Student Service Centre
313 320 Duxbury Road	B0 295 Student Service Centre
314 321 Duxbury Road	B0 296 Student Service Centre
315 322 Duxbury Road	B0 297 Student Service Centre
316 323 Duxbury Road	B0 298 Student Service Centre
317 324 Duxbury Road	B0 299 Student Service Centre
318 325 Duxbury Road	B0 300 Student Service Centre
319 326 Duxbury Road	B0 301 Student Service Centre
320 327 Duxbury Road	B0 302 Student Service Centre
321 328 Duxbury Road	B0 303 Student Service Centre
322 329 Duxbury Road	B0 304 Student Service Centre
323 330 Duxbury Road	B0 305 Student Service Centre
324 331 Duxbury Road	B0 306 Student Service Centre
325 332 Duxbury Road	B0 307 Student Service Centre
326 333 Duxbury Road	B0 308 Student Service Centre
327 334 Duxbury Road	B0 309 Student Service Centre
328 335 Duxbury Road	B0 310 Student Service Centre
329 336 Duxbury Road	B0 311 Student Service Centre
330 337 Duxbury Road	B0 312 Student Service Centre
331 338 Duxbury Road	B0 313 Student Service Centre
332 339 Duxbury Road	B0 314 Student Service Centre
333 340 Duxbury Road	B0 315 Student Service Centre
334 341 Duxbury Road	B0 316 Student Service Centre
335 342 Duxbury Road	B0 317 Student Service Centre
336 343 Duxbury Road	B0 318 Student Service Centre
337 344 Duxbury Road	B0 319 Student Service Centre
338 345 Duxbury Road	B0 320 Student Service Centre
339 346 Duxbury Road	B0 321 Student Service Centre
340 347 Duxbury Road	B0 322 Student Service Centre
341 348 Duxbury Road	B0 323 Student Service Centre
342 349 Duxbury Road	B0 324 Student Service Centre
343 350 Duxbury Road	B0 325 Student Service Centre
344 351 Duxbury Road	B0 326 Student Service Centre
345 352 Duxbury Road	B0 327 Student Service Centre
346 353 Duxbury Road	B0 328 Student Service Centre
347 354 Duxbury Road	B0 329 Student Service Centre
348 355 Duxbury Road	B0 330 Student Service Centre
349 356 Duxbury Road	B0 331 Student Service Centre
350 357 Duxbury Road	B0 332 Student Service Centre
351 358 Duxbury Road	B0 333 Student Service Centre
352 359 Duxbury Road	B0 334 Student Service Centre
353 360 Duxbury Road	B0 335 Student Service Centre
354 361 Duxbury Road	B0 336 Student Service Centre
355 362 Duxbury Road	B0 337 Student Service Centre
356 363 Duxbury Road	B0 338 Student Service Centre
357 364 Duxbury Road	B0 339 Student Service Centre
358 365 Duxbury Road	B0 340 Student Service Centre
359 366 Duxbury Road	B0 341 Student Service Centre
360 367 Duxbury Road	B0 342 Student Service Centre
361 368 Duxbury Road	B0 343 Student Service Centre
362 369 Duxbury Road	B0 344 Student Service Centre
363 370 Duxbury Road	B0 345 Student Service Centre
364 371 Duxbury Road	B0 346 Student Service Centre
365 372 Duxbury Road	B0 347 Student Service Centre
366 373 Duxbury Road	B0 348 Student Service Centre
367 374 Duxbury Road	B0 349 Student Service Centre
368 375 Duxbury Road	B0 350 Student Service Centre
369 376 Duxbury Road	B0 351 Student Service Centre



# LEARN THE UP WAY

**1 PREPARE** BEFORE CLASS

**2 ENGAGE** IN CLASS

**3 CONSOLIDATE** AFTER CLASS



UNIVERSITEIT VAN PRETORIA  
UNIVERSITY OF PRETORIA  
YUNIBESITHI YA PRETORIA

Make today matter

**University of Pretoria**

Private Bag X20, Hatfield, 0028, South Africa

Tel +27 (0)12 420 4111, Fax +27 (0)12 420 4555

[www.up.ac.za](http://www.up.ac.za)



UNIVERSITEIT VAN PRETORIA  
UNIVERSITY OF PRETORIA  
YUNIBESITHI YA PRETORIA