

ANNEXURE E

Drawings & Specifications

1 00 Ground Floor 1139 Prospect Street
1:50

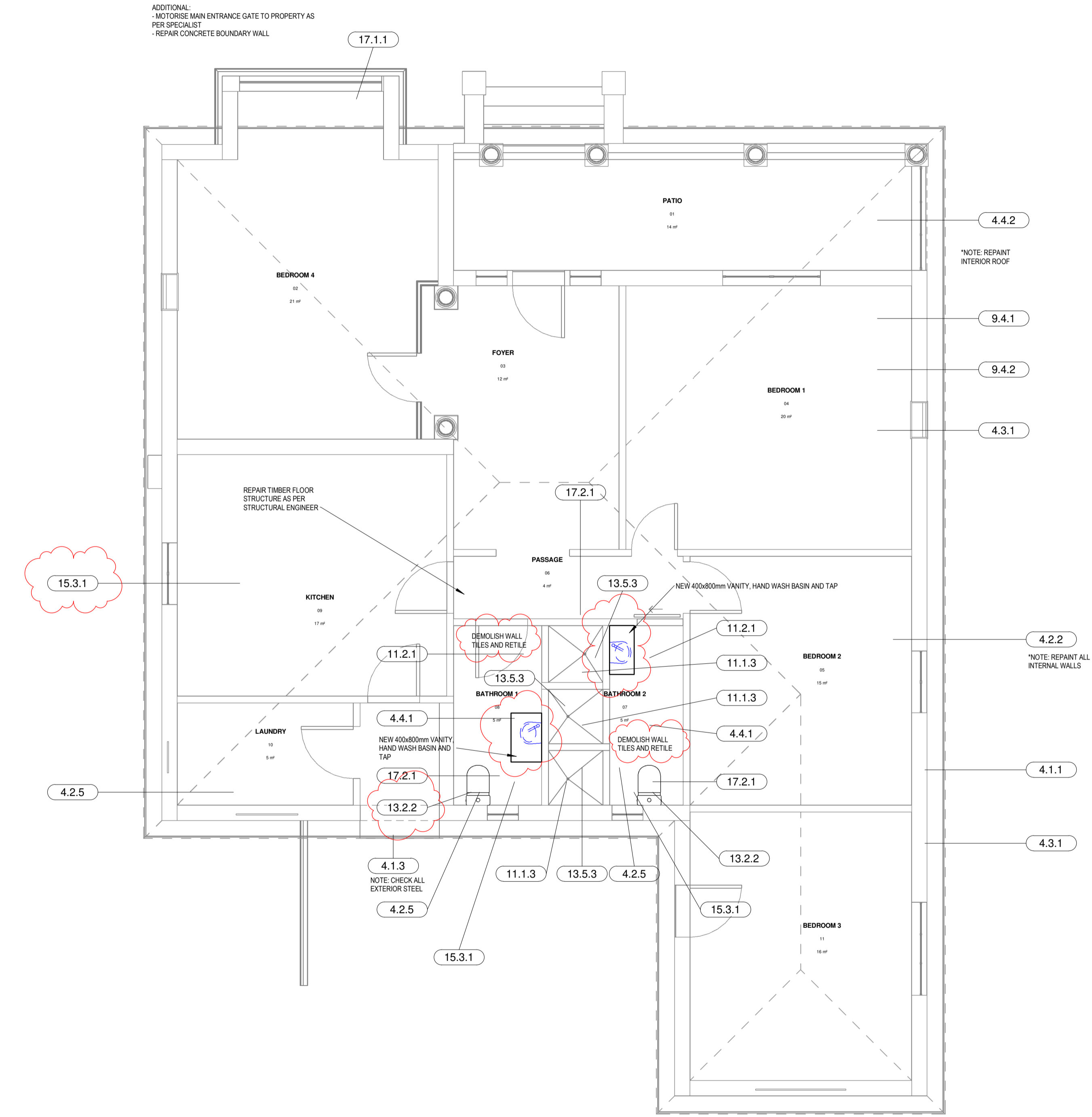

Keynote Legend		
Key Value	Keynote Text	
4.1.1	EXPOSED STEEL: PRIMED WITH "PLASCON" METAL CARE METAL WB PRIMER (MMP1) AND PAINTED WITH "PLASCON" SUPER UNIVERSAL ENAMEL COLOUR. TO MATCH EXISTING. SURFACE PREPARATION AND APPLICATION STRICTLY ACCORDING TO MANUFACTURER'S SPECIFICATIONS & GUIDELINES.	
4.1.3	WALL PAINT TO MATCH EXISTING. ONE COAT "PLASCON" PROFESSIONAL GYPSUM & PLASTER PRIMER (PP700). TWO COATS LOW ODOR PREMIUM QUALITY FLUSH MATT WALL PAINT WITH STAIN RESISTANCE AND WASHABILITY AS PER "PLASCON" "DOUBLE VELVET". MANUFACTURER'S DETAILS AND GUIDELINES TO BE ADHERED TO IN ORDER TO OBTAIN PAINT GUARANTEE. COLOUR TO MATCH EXISTING.	
4.2.2	BATHROOM & KITCHENS TO MATCH EXISTING. ONE COAT "PLASCON" PROFESSIONAL GYPSUM & PLASTER PRIMER (PP700). TWO COATS KITCHEN & BATHROOM PREMIUM QUALITY WATER BASED ENAMEL PAINT WITH MICROSHIELD AS PER "PLASCON" KITCHENS & BATHROOMS PAINT MATT. MANUFACTURER'S DETAILS AND GUIDELINES TO BE ADHERED TO IN ORDER TO OBTAIN PAINT GUARANTEE. COLOUR TO MATCH EXISTING.	
4.2.5	EXISTING ROOF TO BE SERVICED AS PER ROOFING SPECIALIST. ROOF SHEETING TO BE PAINTED WITH PRIMER "PLASCON" EPIWASH STRONTIUM CHROMATE PRIMER (AW255). APPLY TWO COATS OF PAINT "PLASCON" NUROOF COOL ACRYLIC ROOF PAINT. REFER TO SPECIFICATION SCHEDULE SHEET FOR SURFACE PREPARATION AND APPLICATION DETAILS. MANUFACTURER'S DETAILS TO BE ADHERED TO IN ORDER TO OBTAIN PAINT GUARANTEE. COLOUR TO MATCH EXISTING.	
4.3.1	EXISTING BATHROOM CEILINGS TO BE TREATED WITH "TFC" MOULD BUSTER. CEILING SURFACE TO BE SANDED AND PRIMED WITH "PLASCON" PROFESSIONAL GYPSUM & PLASTER PRIMER (PP700) AND TWO COATS WATER BASED QUALITY ACRYLIC EMULSION PAINT "PLASCON" SUPER ACRYLIC POLVIN. REFER TO SPECIFICATION SCHEDULE SHEET FOR SURFACE PREPARATION AND APPLICATION DETAILS. MANUFACTURER'S DETAILS TO BE ADHERED TO IN ORDER TO OBTAIN PAINT GUARANTEE. COLOUR: WHITE.	
4.4.1	EXISTING CEILINGS TO BE REFINISHED. CEILING SURFACE TO BE SANDED AND PRIMED WITH "PLASCON" PROFESSIONAL GYPSUM & PLASTER PRIMER (PP700) AND TWO COATS WATER BASED QUALITY ACRYLIC EMULSION PAINT "PLASCON" SUPER ACRYLIC POLVIN. REFER TO SPECIFICATION SCHEDULE SHEET FOR SURFACE PREPARATION AND APPLICATION DETAILS. MANUFACTURER'S DETAILS TO BE ADHERED TO IN ORDER TO OBTAIN PAINT GUARANTEE. COLOUR: WHITE.	
4.4.2	GALVANISED STEEL GUTTER AS PER ROOFING SPECIALIST TO BE PAINTED WITH PRIMER "PLASCON" EPIWASH STRONTIUM CHROMATE PRIMER (AW255). APPLY TWO COATS OF PAINT "PLASCON" NUROOF COOL ACRYLIC ROOF PAINT. REFER TO SPECIFICATION SCHEDULE SHEET FOR SURFACE PREPARATION AND APPLICATION DETAILS. MANUFACTURER'S DETAILS TO BE ADHERED TO IN ORDER TO OBTAIN PAINT GUARANTEE. COLOUR TO MATCH EXISTING.	
9.4.1	GALVANISED STEEL DOWNPIPES AS PER ROOFING SPECIALIST TO BE PAINTED WITH PRIMER "PLASCON" EPIWASH STRONTIUM CHROMATE PRIMER (AW255). APPLY TWO COATS OF PAINT "PLASCON" NUROOF COOL ACRYLIC ROOF PAINT. REFER TO SPECIFICATION SCHEDULE SHEET FOR SURFACE PREPARATION AND APPLICATION DETAILS. MANUFACTURER'S DETAILS TO BE ADHERED TO IN ORDER TO OBTAIN PAINT GUARANTEE. COLOUR TO MATCH EXISTING.	
9.4.2	SHOWER TILE: 100 x 100mm FULL BODY PORCELAIN TILE (CUT TO SIZE) BEDDED LEVEL TO A TRUE AND EVEN SURFACE IN APPR. TILE ADHESIVE. WITH 2mm JOINTING AND GROUTED IN WITH AN APPROVED CEMENT BASED GROUTING COMPOUND (COLOUR: DOVE GREY). INCLUDING MOVEMENT JOINTS. STANDARD: SABS. SPECIFICATION: AS PER CLIENT.	
11.1.3	WALL TILE ON 1 x COAT PLASTER. TILE TO MATCH EXISTING WALL TILE BEDDED LEVEL TO A TRUE AND EVEN SURFACE IN APPR. TILE ADHESIVE. WITH 2mm JOINTING AND GROUTED IN WITH AN APPROVED CEMENT BASED GROUTING COMPOUND (COLOUR: DOVE GREY). STANDARD: SABS. SPECIFICATION: TO MATCH EXISTING AS PER CLIENT. TO BE TILED UP TO CEILING LEVEL.	
11.2.1	GENERAL WC: "COBRA" WELCOME CLOSE COUPLED WHITE SUITE & SEAT. PRODUCT CODE: 690219404077. COMPLETE WITH HEAVY DUTY PLASTIC SEAT AND LID. FITMENTS AND FLUSH PIPE ELBOW.	
13.2.2	SHOWER ROSE: "COBRA" ZAMBEZI TRIANGULAR SHOWER HEAD 76mm CHROME. COMPLETE WITH "COBRA" ZAMBEZI 143mm CHROME SHOWER ARM.	
13.5.3	NEW MECHANICAL VENTILATION ACCORDING TO MECHANICAL ENGINEERS SPECIFICATION.	
15.3.1	ROOF WATERPROOFING SPEC AS PER WATERPROOFING SPECIALIST (Desray Govender Specifier 064 751 1887 d.govender@mapoi.co.za)	
17.1.1	ROOF WATERPROOFING AS PER WATERPROOFING SPECIALIST (Desray Govender Specifier 064 751 1887 d.govender@mapoi.co.za)	
17.2.1	WALL WATERPROOFING AS PER WATERPROOFING SPECIALIST (Desray Govender Specifier 064 751 1887 d.govender@mapoi.co.za)	

Client Signature: _____
Engineer Signature: _____
Architect Signature: _____
A Hofman SACAP #4258

[t] 012 361 7078
[e] admin@hofman.co.za
[w] www.hofman.co.za

PostDoc UP Housing
1139 Prospect Street,
Hatfield, Pretoria



2001 SHEET REV C

Scale: 1:50
Status: Rev No
Drawn By:
Checked By:
Author Checker

General Notes: 1. Copyright and Right of Reproduction of this drawing or any portion thereof is reserved by Hofman Architects. 2. The Contractor is responsible for the correct setting out of the building. Dimensions and Levels are to be verified prior to commencement of construction. 3. The Contractor must check all building lines, setbacks, dimensions, boundaries, existing buildings and report any discrepancy to the Architect. 4. Dimensions are not to be scaled. 5. Quality of all materials and workmanship to comply with local authorities, SANS10400, SANS10401, SANS10402, SANS10403, SANS10404, SANS10405, SANS10406, SANS10407, SANS10408, SANS10409, SANS10410, SANS10411, SANS10412, SANS10413, SANS10414, SANS10415, SANS10416, SANS10417, SANS10418, SANS10419, SANS10420, SANS10421, SANS10422, SANS10423, SANS10424, SANS10425, SANS10426, SANS10427, SANS10428, SANS10429, SANS10430, SANS10431, SANS10432, SANS10433, SANS10434, SANS10435, SANS10436, SANS10437, SANS10438, SANS10439, SANS10440, SANS10441, SANS10442, SANS10443, SANS10444, SANS10445, SANS10446, SANS10447, SANS10448, SANS10449, SANS10450, SANS10451, SANS10452, SANS10453, SANS10454, SANS10455, SANS10456, SANS10457, SANS10458, SANS10459, SANS10460, SANS10461, SANS10462, SANS10463, SANS10464, SANS10465, SANS10466, SANS10467, SANS10468, SANS10469, SANS10470, SANS10471, SANS10472, SANS10473, SANS10474, SANS10475, SANS10476, SANS10477, SANS10478, SANS10479, SANS10480, SANS10481, SANS10482, SANS10483, SANS10484, SANS10485, SANS10486, SANS10487, SANS10488, SANS10489, SANS10490, SANS10491, SANS10492, SANS10493, SANS10494, SANS10495, SANS10496, SANS10497, SANS10498, SANS10499, SANS10500, SANS10501, SANS10502, SANS10503, SANS10504, SANS10505, SANS10506, SANS10507, SANS10508, SANS10509, SANS10510, SANS10511, SANS10512, SANS10513, SANS10514, SANS10515, SANS10516, SANS10517, SANS10518, SANS10519, SANS10520, SANS10521, SANS10522, SANS10523, SANS10524, SANS10525, SANS10526, SANS10527, SANS10528, SANS10529, SANS10530, SANS10531, SANS10532, SANS10533, SANS10534, SANS10535, SANS10536, SANS10537, SANS10538, SANS10539, SANS10540, SANS10541, SANS10542, SANS10543, SANS10544, SANS10545, SANS10546, SANS10547, SANS10548, SANS10549, SANS10550, SANS10551, SANS10552, SANS10553, SANS10554, SANS10555, SANS10556, SANS10557, SANS10558, SANS10559, SANS10560, SANS10561, SANS10562, SANS10563, SANS10564, SANS10565, SANS10566, SANS10567, SANS10568, SANS10569, SANS10570, SANS10571, SANS10572, SANS10573, SANS10574, SANS10575, SANS10576, SANS10577, SANS10578, SANS10579, SANS10580, SANS10581, SANS10582, SANS10583, SANS10584, SANS10585, SANS10586, SANS10587, SANS10588, SANS10589, SANS10590, SANS10591, SANS10592, SANS10593, SANS10594, SANS10595, SANS10596, SANS10597, SANS10598, SANS10599, SANS10600, SANS10601, SANS10602, SANS10603, SANS10604, SANS10605, SANS10606, SANS10607, SANS10608, SANS10609, SANS10610, SANS10611, SANS10612, SANS10613, SANS10614, SANS10615, SANS10616, SANS10617, SANS10618, SANS10619, SANS10620, SANS10621, SANS10622, SANS10623, SANS10624, SANS10625, SANS10626, SANS10627, SANS10628, SANS10629, SANS10630, SANS10631, SANS10632, SANS10633, SANS10634, SANS10635, SANS10636, SANS10637, SANS10638, SANS10639, SANS10640, SANS10641, SANS10642, SANS10643, SANS10644, SANS10645, SANS10646, SANS10647, SANS10648, SANS10649, SANS10650, SANS10651, SANS10652, SANS10653, SANS10654, SANS10655, SANS10656, SANS10657, SANS10658, SANS10659, SANS10660, SANS10661, SANS10662, SANS10663, SANS10664, SANS10665, SANS10666, SANS10667, SANS10668, SANS10669, SANS10670, SANS10671, SANS10672, SANS10673, SANS10674, SANS10675, SANS10676, SANS10677, SANS10678, SANS10679, SANS10680, SANS10681, SANS10682, SANS10683, SANS10684, SANS10685, SANS10686, SANS10687, SANS10688, SANS10689, SANS10690, SANS10691, SANS10692, SANS10693, SANS10694, SANS10695, SANS10696, SANS10697, SANS10698, SANS10699, SANS10700, SANS10701, SANS10702, SANS10703, SANS10704, SANS10705, SANS10706, SANS10707, SANS10708, SANS10709, SANS10710, SANS10711, SANS10712, SANS10713, SANS10714, SANS10715, SANS10716, SANS10717, SANS10718, SANS10719, SANS10720, SANS10721, SANS10722, SANS10723, SANS10724, SANS10725, SANS10726, SANS10727, SANS10728, SANS10729, SANS10730, SANS10731, SANS10732, SANS10733, SANS10734, SANS10735, SANS10736, SANS10737, SANS10738, SANS10739, SANS10740, SANS10741, SANS10742, SANS10743, SANS10744, SANS10745, SANS10746, SANS10747, SANS10748, SANS10749, SANS10750, SANS10751, SANS10752, SANS10753, SANS10754, SANS10755, SANS10756, SANS10757, SANS10758, SANS10759, SANS10760, SANS10761, SANS10762, SANS10763, SANS10764, SANS10765, SANS10766, SANS10767, SANS10768, SANS10769, SANS10770, SANS10771, SANS10772, SANS10773, SANS10774, SANS10775, SANS10776, SANS10777, SANS10778, SANS10779, SANS10780, SANS10781, SANS10782, SANS10783, SANS10784, SANS10785, SANS10786, SANS10787, SANS10788, SANS10789, SANS10790, SANS10791, SANS10792, SANS10793, SANS10794, SANS10795, SANS10796, SANS10797, SANS10798, SANS10799, SANS10800, SANS10801, SANS10802, SANS10803, SANS10804, SANS10805, SANS10806, SANS10807, SANS10808, SANS10809, SANS10810, SANS10811, SANS10812, SANS10813, SANS10814, SANS10815, SANS10816, SANS10817, SANS10818, SANS10819, SANS10820, SANS10821, SANS10822, SANS10823, SANS10824, SANS10825, SANS10826, SANS10827, SANS10828, SANS10829, SANS10830, SANS10831, SANS10832, SANS10833, SANS10834, SANS10835, SANS10836, SANS10837, SANS10838, SANS10839, SANS10840, SANS10841, SANS10842, SANS10843, SANS10844, SANS10845, SANS10846, SANS10847, SANS10848, SANS10849, SANS10850, SANS10851, SANS10852, SANS10853, SANS10854, SANS10855, SANS10856, SANS10857, SANS10858, SANS10859, SANS10860, SANS10861, SANS10862, SANS10863, SANS10864, SANS10865, SANS10866, SANS10867, SANS10868, SANS10869, SANS10870, SANS10871, SANS10872, SANS10873, SANS10874, SANS10875, SANS10876, SANS10877, SANS10878, SANS10879, SANS10880, SANS10881, SANS10882, SANS10883, SANS10884, SANS10885, SANS10886, SANS10887, SANS10888, SANS10889, SANS10890, SANS10891, SANS10892, SANS10893, SANS10894, SANS10895, SANS10896, SANS10897, SANS10898, SANS10899, SANS10900, SANS10901, SANS10902, SANS10903, SANS10904, SANS10905, SANS10906, SANS10907, SANS10908, SANS10909, SANS10910, SANS10911, SANS10912, SANS10913, SANS10914, SANS10915, SANS10916, SANS10917, SANS10918, SANS10919, SANS10920, SANS10921, SANS10922, SANS10923, SANS10924, SANS10925, SANS10926, SANS10927, SANS10928, SANS10929, SANS10930, SANS10931, SANS10932, SANS10933, SANS10934, SANS10935, SANS10936, SANS10937, SANS10938, SANS10939, SANS10940, SANS10941, SANS10942, SANS10943, SANS10944, SANS10945, SANS10946, SANS10947, SANS10948, SANS10949, SANS10950, SANS10951, SANS10952, SANS10953, SANS10954, SANS10955, SANS10956, SANS10957, SANS10958, SANS10959, SANS10960, SANS10961, SANS10962, SANS10963, SANS10964, SANS10965, SANS10966, SANS10967, SANS10968, SANS10969, SANS10970, SANS10971, SANS10972, SANS10973, SANS10974, SANS10975, SANS10976, SANS10977, SANS10978, SANS10979, SANS10980, SANS10981, SANS10982, SANS10983, SANS10984, SANS10985, SANS10986, SANS10987, SANS10988, SANS10989, SANS10990, SANS10991, SANS10992, SANS10993, SANS10994, SANS10995, SANS10996, SANS10997, SANS10998, SANS10999, SANS11000, SANS11001, SANS11002, SANS11003, SANS11004, SANS11005, SANS11006, SANS11007, SANS11008, SANS11009, SANS11010, SANS11011, SANS11012, SANS11013, SANS11014, SANS11015, SANS11016, SANS11017, SANS11018, SANS11019, SANS11020, SANS11021, SANS11022, SANS11023, SANS11024, SANS11025, SANS11026, SANS11027, SANS11028, SANS11029, SANS11030, SANS11031, SANS11032, SANS11033, SANS11034, SANS11035, SANS11036, SANS11037, SANS11038, SANS11039, SANS11040, SANS11041, SANS11042, SANS11043, SANS11044, SANS11045, SANS11046, SANS11047, SANS11048, SANS11049, SANS11050, SANS11051, SANS11052, SANS11053, SANS11054, SANS11055, SANS11056, SANS11057, SANS11058, SANS11059, SANS11060, SANS11061, SANS11062, SANS11063, SANS11064, SANS11065, SANS11066, SANS11067, SANS11068, SANS11069, SANS11070, SANS11071, SANS11072, SANS11073, SANS11074, SANS11075, SANS11076, SANS11077, SANS11078, SANS11079, SANS11080, SANS11081, SANS11082, SANS11083, SANS11084, SANS11085, SANS11086, SANS11087, SANS11088, SANS11089, SANS11090, SANS11091, SANS11092, SANS11093, SANS11094, SANS11095, SANS11096, SANS11097, SANS11098, SANS11099, SANS11100, SANS11101, SANS11102, SANS11103, SANS11104, SANS11105, SANS11106, SANS11107, SANS11108, SANS11109, SANS11110, SANS11111, SANS11112, SANS11113, SANS11114, SANS11115, SANS11116, SANS11117, SANS11118, SANS11119, SANS11120, SANS11121, SANS11122, SANS11123, SANS11124, SANS11125, SANS11126, SANS11127, SANS11128, SANS11129, SANS11130, SANS11131, SANS11132, SANS11133, SANS11134, SANS11135, SANS11136, SANS11137, SANS11138, SANS11139, SANS11140, SANS11141, SANS11142, SANS11143, SANS11144, SANS11145, SANS11146, SANS11147, SANS11148, SANS11149, SANS11150, SANS11151, SANS11152, SANS11153, SANS11154, SANS11155, SANS11156, SANS11157, SANS11158, SANS11159, SANS11160, SANS11161, SANS11162, SANS11163, SANS11164, SANS11165, SANS11166, SANS11167, SANS11168, SANS11169, SANS11170, SANS11171, SANS11172, SANS11173, SANS11174, SANS11175, SANS11176, SANS11177, SANS11178, SANS11179, SANS11180, SANS11181, SANS11182, SANS11183, SANS11184, SANS11185, SANS11186, SANS11187, SANS11188, SANS11189, SANS11190, SANS11191, SANS11192, SANS11193, SANS11194, SANS11195, SANS11196, SANS11197, SANS11198, SANS11199, SANS11200, SANS11201, SANS11202, SANS11203, SANS11204, SANS11205, SANS11206, SANS11207, SANS11208, SANS11209, SANS11210, SANS11211, SANS11212, SANS11213, SANS11214, SANS11215, SANS11216, SANS11217, SANS11218, SANS11219, SANS11220, SANS11221, SANS11222, SANS11223, SANS11224, SANS11225, SANS11226, SANS11227, SANS11228, SANS11229, SANS11230, SANS11231, SANS11232, SANS11233, SANS11234, SANS11235, SANS11236, SANS11237, SANS11238, SANS11239, SANS11240, SANS11241, SANS11242, SANS11243, SANS11244, SANS11245, SANS11246, SANS11247, SANS11248, SANS11249, SANS11250, SANS11251, SANS11252, SANS11253, SANS11254, SANS11255, SANS11256, SANS11257, SANS11258, SANS11259, SANS11260, SANS11261, SANS11262, SANS11263, SANS11264, SANS11265, SANS11266, SANS11267, SANS11268, SANS11269, SANS11270, SANS11271, SANS11272, SANS11273, SANS11274, SANS11275, SANS11276, SANS11277, SANS11278, SANS11279, SANS11280, SANS11281, SANS11282, SANS11283, SANS11284, SANS11285, SANS11286, SANS11287, SANS11288, SANS11289, SANS11290, SANS11291, SANS11292, SANS11293, SANS11294, SANS11295, SANS11296, SANS11297, SANS11298, SANS11299, SANS11300, SANS11301, SANS11302, SANS11303, SANS11304, SANS11305, SANS11306, SANS11307, SANS11308, SANS11309, SANS11310, SANS11311, SANS11312, SANS11313, SANS11314, SANS11315, SANS11316, SANS11317, SANS11318, SANS11319, SANS11320, SANS11321, SANS11322, SANS11323, SANS11324, SANS11325, SANS11326, SANS11327, SANS11328, SANS11329, SANS11330, SANS11331, SANS11332, SANS11333, SANS11334, SANS11335, SANS11336, SANS11337, SANS11338, SANS11339, SANS11340, SANS11341, SANS11342, SANS11343, SANS11344, SANS11345, SANS11346, SANS11347, SANS11348, SANS11349, SANS11350, SANS11351, SANS11352, SANS11353, SANS11354, SANS11355, SANS11356, SANS11357, SANS11358, SANS11359, SANS11360, SANS11361, SANS11362, SANS11363, SANS11364, SANS11365, SANS11366, SANS11367, SANS11368, SANS11369, SANS11370, SANS11371, SANS11372, SANS11373, SANS11374, SANS11375, SANS11376, SANS11377, SANS11378, SANS11379, SANS11380, SANS11381, SANS11382, SANS11383, SANS11384, SANS11385, SANS11386, SANS11387, SANS11388, SANS11389, SANS11390, SANS11391, SANS11392, SANS11393, SANS11394, SANS11395, SANS11396, SANS11397, SANS11398, SANS11399, SANS11400, SANS11401, SANS11402, SANS11403, SANS11404, SANS11405, SANS11406, SANS11407, SANS11408, SANS11409, SANS11410, SANS11411, SANS11412, SANS11413, SANS11414, SANS11415, SANS11416, SANS11417, SANS11418, SANS11419, SANS11420, SANS11421, SANS11422, SANS11423, SANS11424, SANS11425, SANS11426, SANS11427, SANS11428, SANS11429, SANS11430, SANS11431, SANS11432, SANS11433, SANS11434, SANS11435, SANS11436, SANS11437, SANS11438, SANS11439, SANS11440, SANS11441, SANS11442, SANS11443, SANS11444, SANS11445, SANS11446, SANS11447, SANS11448, SANS11449, SANS11450, SANS11451, SANS11452, SANS11453, SANS11454, SANS11455, SANS11456, SANS11457, SANS11458, SANS11459, SANS11460, SANS11461, SANS11462, SANS11463, SANS11464, SANS11465, SANS11466, SANS11467, SANS11468, SANS11469, SANS11470, SANS11471, SANS11472, SANS11473, SANS11474, SANS11475, SANS11476, SANS11477, SANS11478, SANS11479, SANS11480, SANS11481, SANS11482, SANS11483, SANS11484, SANS11485, SANS11486, SANS11487, SANS11488, SANS11489, SANS11490, SANS11491, SANS11492, SANS11493, SANS11494, SANS11495, SANS11496, SANS11497, SANS11498, SANS11499, SANS11500, SANS11501, SANS11502, SANS11503, SANS11504, SANS11505, SANS11506, SANS11507, SANS11508, SANS11509, SANS11510, SANS11511, SANS11512, SANS11513, SANS11514, SANS11515, SANS11516, SANS11517, SANS11518, SANS11519, SANS11520, SANS11521, SANS11522, SANS11523, SANS11524, SANS11525, SANS11526, SANS11527, SANS11528, SANS11529, SANS11530, SANS11531, SANS11532, SANS11533, SANS11534, SANS11535, SANS11536, SANS11537, SANS11538, SANS11539, SANS11540, SANS11541, SANS11542, SANS11543, SANS11544, SANS11545, SANS11546, SANS11547, SANS11548, SANS11549, SANS11550, SANS11551, SANS11552, SANS11553, SANS11554, SANS11555, SANS11556, SANS11557, SANS11558, SANS11559, SANS11560, SANS11561, SANS11562, SANS11563, SANS11564, SANS11565, SANS11566, SANS11567, SANS11568, SANS11569, SANS11570, SANS11571, SANS11572, SANS11573, SANS11574, SANS11575, SANS11576, SANS11577, SANS11578, SANS11579, SANS11580, SANS11581, SANS11582, SANS11583, SANS11584, SANS11585, SANS11586, SANS11587,

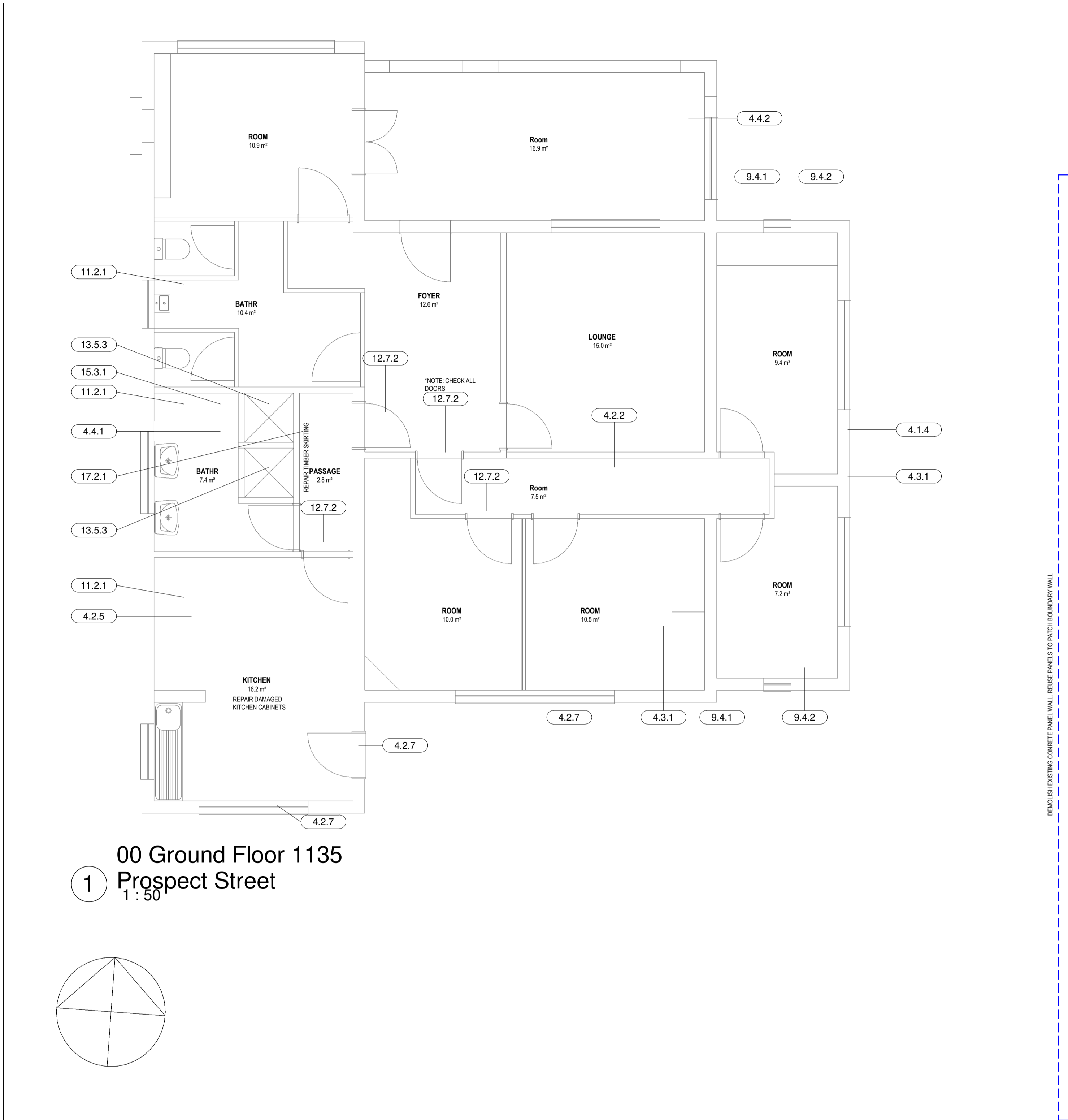

Rev	Description	Date
A	Issued for Information	2024-09-13
B	Issued for Information	2024-10-29
C	Bathroom updates	2024-10-30

Keynote Legend	
Key Value	Keynote Text
4.1.4	PAINT TO MATCH EXISTING: UV-RESISANT WATER BASED PAINT AS PER "PLASCON" 'WALL AND ALL'. REFER TO SPECIFICATION SHEET FOR SURFACE PREPARATION AND APPLICATION. ONE COAT PRIMER "PLASCON" GYPSUM & PLASTER PRIMER (PP700) AND ONE ADDITIONAL COAT "PLASCON" PROFESSIONAL WATERPROOFING COMPOUND (PW620) FOR LEDGES AND PARAPETS. MANUFACTURER'S DETAILS TO BE ADHERED TO IN ORDER TO OBTAIN PAINT GUARANTEE. COLOUR TO MATCH EXISTING
4.2.2	WALL PAINT TO MATCH EXISTING: ONE COAT "PLASCON" PROFESSIONAL GYPSUM & PLASTER PRIMER (PP700), TWO COATS LOW ODOR PREMIUM QUALITY PUSH MATT WALL PAINT WITH STAIN RESISTANCE AND WASHABILITY AS PER "PLASCON" 'DOUBLE VELVET'. MANUFACTURER'S DETAILS AND GUIDELINES TO BE ADHERED TO IN ORDER TO OBTAIN PAINT GUARANTEE. COLOUR TO MATCH EXISTING
4.2.5	BATHROOM & KITCHENS TO MATCH EXISTING: ONE COAT "PLASCON" PROFESSIONAL GYPSUM & PLASTER PRIMER (PP700), TOW COATS KITCHEN & BATHROOM PREMIUM QUALITY WATER BASED ENAMEL PAINT WITH MICROSHIELD AS PER "PLASCON" KITCHENS & BATHROOMS' PAINT MATT. MANUFACTURER'S DETAILS AND GUIDELINES TO BE ADHERED TO IN ORDER TO OBTAIN PAINT GUARANTEE. COLOUR TO MATCH EXISTING
4.2.7	EXPOSED STEEL: PRIMED WITH "PLASCON" 'METALCARE METAL WB PRIMER (MMP1)' AND PAINTED WITH "PLASCON" 'SUPER UNIVERSAL ENAMEL: COLOUR: BLACK EBONY. SURFACE PREPARATION AND APPLICATION STRICTLY ACCORDING TO MANUFACTURER'S SPECIFICATIONS & GUIDELINES.
4.3.1	EXISTING ROOF TO BE SERVICED AS PER ROOFING SPECIALIST. ROOF SHEETING TO BE PAINTED WITH PRIMER "PLASCON" 'EPIWASH STRONTIUM CHROMATE PRIMER (AW255). APPLY TWO COATS OF PAINT "PLASCON" NUROOF COOL ACRYLIC ROOF PAINT. REFER TO SPECIFICATION SCHEDULE SHEET FOR SURFACE PREPARATION AND APPLICATION DETAILS. MANUFACTURER'S DETAILS TO BE ADHERED TO IN ORDER TO OBTAIN PAINT GUARANTEE. COLOUR TO MATCH EXISTING
4.4.1	EXISTING BATHROOM CEILINGS TO BE TREATED WITH 'TFC' MOULD BUSTER. CEILING SURFACE TO BE SANDED AND PRIMED WITH "PLASCON" PROFESSIONAL GYPSUM & PLASTER PRIMER (PP700) AND TWO COATS WATER BASED QUALITY ACRYLIC EMULSION PAINT "PLASCON" 'SUPER ACRYLIC POLY'V'. REFER TO SPECIFICATION SCHEDULE SHEET FOR SURFACE PREPARATION AND APPLICATION DETAILS. MANUFACTURER'S DETAILS TO BE ADHERED TO IN ORDER TO OBTAIN PAINT GUARANTEE. COLOUR: WHITE
4.4.2	EXISTING CEILINGS TO BE REFINISHED. CEILING SURFACE TO BE SANDED AND PRIMED WITH "PLASCON" PROFESSIONAL GYPSUM & PLASTER PRIMER (PP700) AND TWO COATS WATER BASED QUALITY ACRYLIC EMULSION PAINT "PLASCON" 'SUPER ACRYLIC POLY'V'. REFER TO SPECIFICATION SCHEDULE SHEET FOR SURFACE PREPARATION AND APPLICATION DETAILS. MANUFACTURER'S DETAILS TO BE ADHERED TO IN ORDER TO OBTAIN PAINT GUARANTEE. COLOUR: WHITE
9.4.1	GALVANISED STEEL GUTTER AS PER ROOFING SPECIALIST TO BE PAINTED WITH PRIMER "PLASCON" 'EPIWASH STRONTIUM CHROMATE PRIMER (AW255). APPLY TWO COATS OF PAINT "PLASCON" NUROOF COOL ACRYLIC ROOF PAINT. REFER TO SPECIFICATION SCHEDULE SHEET FOR SURFACE PREPARATION AND APPLICATION DETAILS. MANUFACTURER'S DETAILS TO BE ADHERED TO IN ORDER TO OBTAIN PAINT GUARANTEE. COLOUR TO MATCH EXISTING
9.4.2	GALVANISED STEEL DOWNPIPES AS PER ROOFING SPECIALIST TO BE PAINTED WITH PRIMER "PLASCON" 'EPIWASH STRONTIUM CHROMATE PRIMER (AW255). APPLY TWO COATS OF PAINT "PLASCON" NUROOF COOL ACRYLIC ROOF PAINT. REFER TO SPECIFICATION SCHEDULE SHEET FOR SURFACE PREPARATION AND APPLICATION DETAILS. MANUFACTURER'S DETAILS TO BE ADHERED TO IN ORDER TO OBTAIN PAINT GUARANTEE. COLOUR TO MATCH EXISTING
11.2.1	WALL TILE ON 1 x COAT PLASTER. TILE TO MATCH EXISTING WALL TILE BEDDED LEVEL TO A TRUE AND EVEN SURFACE IN APPR. TILE ADHESIVE. WITH 2 mm JOINTING AND GROUTED IN WITH AN APPROVED CEMENT BASED GROUTING COMPOUND (COLOUR: DOVE GREY; STANDARD: SABS. SPECIFICATION: TO MATCH EXISTING AS PER CLIENT. TO BE TILED UP TO CEILING LEVEL
12.7.2	EXISTING TIMBER DOORS TO BE SERVICED, SANDED AND VARNISHED WITH 3 COATS OF WOODOC EXTERIOR VARNISH IN CLEAR. SURFACE PREPARATION AND APPLICATION STRICTLY ACCORDING TO MANUFACTURER'S SPECIFICATION & GUIDELINES
13.5.3	SHOWER ROSE: "COBRA" ZAMBEZI TRIANGULAR SHOWER HEAD 76mm CHROME. COMPLETE WITH "COBRA" ZAMBEZI 143mm CHROME SHOWER ARM.
15.3.1	NEW MECHANICAL VENTILATION ACCORDING TO MECHANICAL ENGINEERS SPECIFICATION
17.2.1	WALL WATERPROOFING AS PER WATERPROOFING SPECIALIST (Desray Govender Specifier 064 751 1887 d.govender@mapei.co.za)

General Notes: 1. Copyright and Right of Reproduction of this drawing or any portion thereof is reserved by Hofman Architects. 2. The Contractor is responsible for the correct setting out of the building. Dimensions and Levels are to be verified prior to commencement of construction. 3. The Contractor must check all building lines, setbacks, dimensions, boundaries, existing buildings and report any discrepancy to the Architect. 4. Dimensions are not to be scaled. 5. Quality of all materials and workmanship to comply with local authorities, SANS10400, SANS204, NBR604 and manufacturer specifications. 6. Any errors or omissions on the drawings are to be brought to the Architect's attention. 7. Shopdrawings to be submitted for approval prior to manufacture or installation. 8. The Contractor must be familiar with Model Building Specifications & Standards.

Structural Notes: 1. Unless otherwise instructed by Structural Engineer, the minimum strength of concrete mixes shall be as follows: a. Binding (M16) b. Slab Foundations (M16) c. 75mm Surface Beels (M16) d. Reinforced Concrete and Steel Structural elements to be in accordance with Structural Engineer specifications.

Plumbing Notes: 1. The minimum depth of drain pipes to be 450mm below g.g. 2. Install R.C. at the head of every sewer run, every 25m and 1.5m before Municipal Connection.

Client Signature: _____

Engineer Signature: _____

Architect Signature: _____

A Hofman SACAP #4258

[t] 012 361 7078
[e] admin@hofman.co.za
[w] www.hofman.co.za



PostDoc UP Housing
1135 Prospect Street,
Hatfield, Pretoria

Scale: 1:50
Status: Rev No
Drawn: By
Checked: By
Author: Checker

2000 SHEET
REV C

Climatic Zone: 1
Occupancy:

1 00 Ground Floor 525
Grosvenor Street
1:50

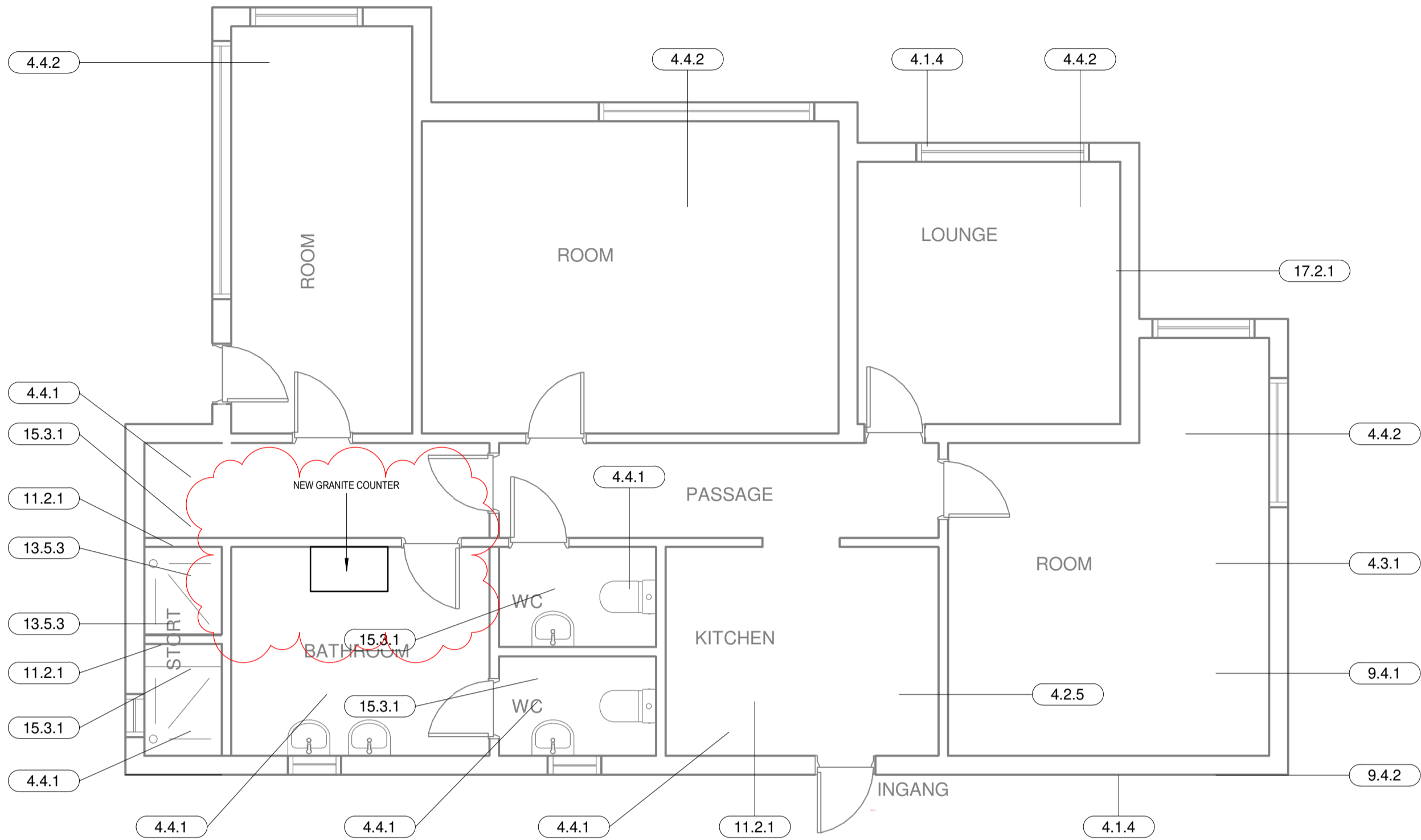

Rev	Description	Date
A	Issued for Information	2024-09-13
B	Issued for Information	2024-10-29
C	Bathroom updates	2024-10-30

Keynote Legend	
Key Value	Keynote Text
4.1.4	PAINT TO MATCH EXISTING: UV-RESISANT WATER BASED PAINT AS PER "PLASCON" WALL AND ALL. REFER TO SPECIFICATION SHEET FOR SURFACE PREPARATION AND APPLICATION: ONE COAT PRIMER "PLASCON" GYPSUM & PLASTER PRIMER (PP700) AND ONE ADDITIONAL COAT "PLASCON" PROFESSIONAL WATERPROOFING COMPOUND (PWC520) FOR LEDGES AND PARAPETS. MANUFACTURER'S DETAILS TO BE ADHERED TO IN ORDER TO OBTAIN PAINT GUARANTEE. COLOUR TO MATCH EXISTING.
4.2.5	BATHROOM & KITCHENS TO MATCH EXISTING: ONE COAT "PLASCON" PROFESSIONAL GYPSUM & PLASTER PRIMER (PP700). TOW COATS KITCHEN & BATHROOM PREMIUM QUALITY WATER BASED ENAMEL PAINT WITH MICROSHIELD AS PER "PLASCON" KITCHENS & BATHROOMS' PAINT MATT. MANUFACTURER'S DETAILS AND GUIDELINES TO BE ADHERED TO IN ORDER TO OBTAIN PAINT GUARANTEE. COLOUR TO MATCH EXISTING
4.3.1	EXISTING ROOF TO BE SERVICED AS PER ROOFING SPECIALIST. ROOF SHEETING TO BE PAINTED WITH PRIMER "PLASCON" EPWASH STRONTIUM CHROMATE PRIMER (AW255). APPLY TWO COATS OF PAINT "PLASCON" NUROOF COOL ACRYLIC ROOF PAINT. REFER TO SPECIFICATION SCHEDULE SHEET FOR SURFACE PREPARATION AND APPLICATION DETAILS. MANUFACTURER'S DETAILS TO BE ADHERED TO IN ORDER TO OBTAIN PAINT GUARANTEE. COLOUR TO MATCH EXISTING
4.4.1	EXISTING BATHROOM CEILINGS TO BE TREATED WITH "TFC" MOULD BUSTER. CEILING SURFACE TO BE SANDED AND PRIMED WITH "PLASCON" PROFESSIONAL GYPSUM & PLASTER PRIMER (PP700) AND TWO COATS WATER BASED QUALITY ACRYLIC EMULSION PAINT "PLASCON" SUPER ACRYLIC POLYVIN. REFER TO SPECIFICATION SCHEDULE SHEET FOR SURFACE PREPARATION AND APPLICATION DETAILS. MANUFACTURER'S DETAILS TO BE ADHERED TO IN ORDER TO OBTAIN PAINT GUARANTEE. COLOUR: WHITE
4.4.2	EXISTING CEILINGS TO BE REFINISHED: CEILING SURFACE TO BE SANDED AND PRIMED WITH "PLASCON" PROFESSIONAL GYPSUM & PLASTER PRIMER (PP700) AND TWO COATS WATER BASED QUALITY ACRYLIC EMULSION PAINT "PLASCON" SUPER ACRYLIC POLYVIN. REFER TO SPECIFICATION SCHEDULE SHEET FOR SURFACE PREPARATION AND APPLICATION DETAILS. MANUFACTURER'S DETAILS TO BE ADHERED TO IN ORDER TO OBTAIN PAINT GUARANTEE. COLOUR: WHITE
9.4.1	GALVANISED STEEL GUTTER AS PER ROOFING SPECIALIST TO BE PAINTED WITH PRIMER "PLASCON" EPWASH STRONTIUM CHROMATE PRIMER (AW255). APPLY TWO COATS OF PAINT "PLASCON" NUROOF COOL ACRYLIC ROOF PAINT. REFER TO SPECIFICATION SCHEDULE SHEET FOR SURFACE PREPARATION AND APPLICATION DETAILS. MANUFACTURER'S DETAILS TO BE ADHERED TO IN ORDER TO OBTAIN PAINT GUARANTEE. COLOUR TO MATCH EXISTING
9.4.2	GALVANISED STEEL DOWNPIPES AS PER ROOFING SPECIALIST TO BE PAINTED WITH PRIMER "PLASCON" EPWASH STRONTIUM CHROMATE PRIMER (AW255). APPLY TWO COATS OF PAINT "PLASCON" NUROOF COOL ACRYLIC ROOF PAINT. REFER TO SPECIFICATION SCHEDULE SHEET FOR SURFACE PREPARATION AND APPLICATION DETAILS. MANUFACTURER'S DETAILS TO BE ADHERED TO IN ORDER TO OBTAIN PAINT GUARANTEE. COLOUR TO MATCH EXISTING
11.2.1	WALL TILE ON 1 x COAT PLASTER: TILE TO MATCH EXISTING WALL TILE BEDDED LEVEL TO A TRUE AND EVEN SURFACE IN APPR. TILE ADHESIVE WITH 2 mm JOINTING AND GROUTED IN WITH AN APPROVED CEMENT BASED GROUTING COMPOUND (COLOUR: DOVE GREY). STANDARD: SABS. SPECIFICATION. TO MATCH EXISTING AS PER CLIENT. TO BE TILED UP TO CEILING LEVEL
13.5.3	SHOWER ROSE: "COBRA" TRIANGULAR SHOWER HEAD 70mm CHROME. COMPLETE WITH "COBRA" ZAMBEZI 145mm CHROME SHOWER ARM.
15.3.1	NEW MECHANICAL VENTILATION ACCORDING TO MECHANICAL ENGINEERS SPECIFICATION
17.2.1	WALL WATERPROOFING AS PER WATERPROOFING SPECIALIST (Desray Govender Specifier 064 751 1867 d.govender@mapel.co.za)

General Notes: 1. Copyright and Right of Reproduction of this drawing or any portion thereof is reserved by Hofman Architects. 2. The Contractor is responsible for the correct setting out of the building. Dimensions and Levels are to be verified prior to commencement of construction. 3. The Contractor must check all building lines, setbacks, dimensions, boundaries, existing buildings and report any discrepancy to the Architect. 4. Dimensions are not to be scaled. 5. Quality of all materials and workmanship to comply with local authorities. SANS10400, SANS204, NBR68 and manufacturer specifications. 6. Any errors or omissions on the drawings are to be brought to the Architect's attention. 7. Shopdrawings to be submitted for approval prior to manufacture or installation. 8. The Contractor must be familiar with Motor Building Specifications & Standards.

Structural Notes: 1. Unless otherwise instructed by Structural Engineer, the minimum strength of concrete mixes shall be as follows: a. Binding (MMPa) b. Slab Foundations 15 MPa c. 75mm Surface Beels 15 MPa d. Reinforced Concrete and Steel Structural elements to be in accordance with Structural Engineer specifications.

Plumbing Notes: 1. The minimum fall to all drain pipes to be 400mm below g.g. 2. Install R.C. at the head of every sewer run, every 25m and 1.5m before Municipal Connection.

Client Signature: _____

Engineer Signature: _____

Architect Signature: _____

A Hofman SACAP #4258

[t] 012 361 7078
[e] admin@hofman.co.za
[w] www.hofman.co.za

PostDoc UP Housing
525 Grosvenor Street,
Hatfield, Pretoria



2002 SHEET REV C

Scale: 1:50
Status: Rev No
Drawn By:
Checked By:
Author Checker

Climatic Zone: 1
Occupancy:

1 00 Ground Floor 533 Grosvenor Street
1:50

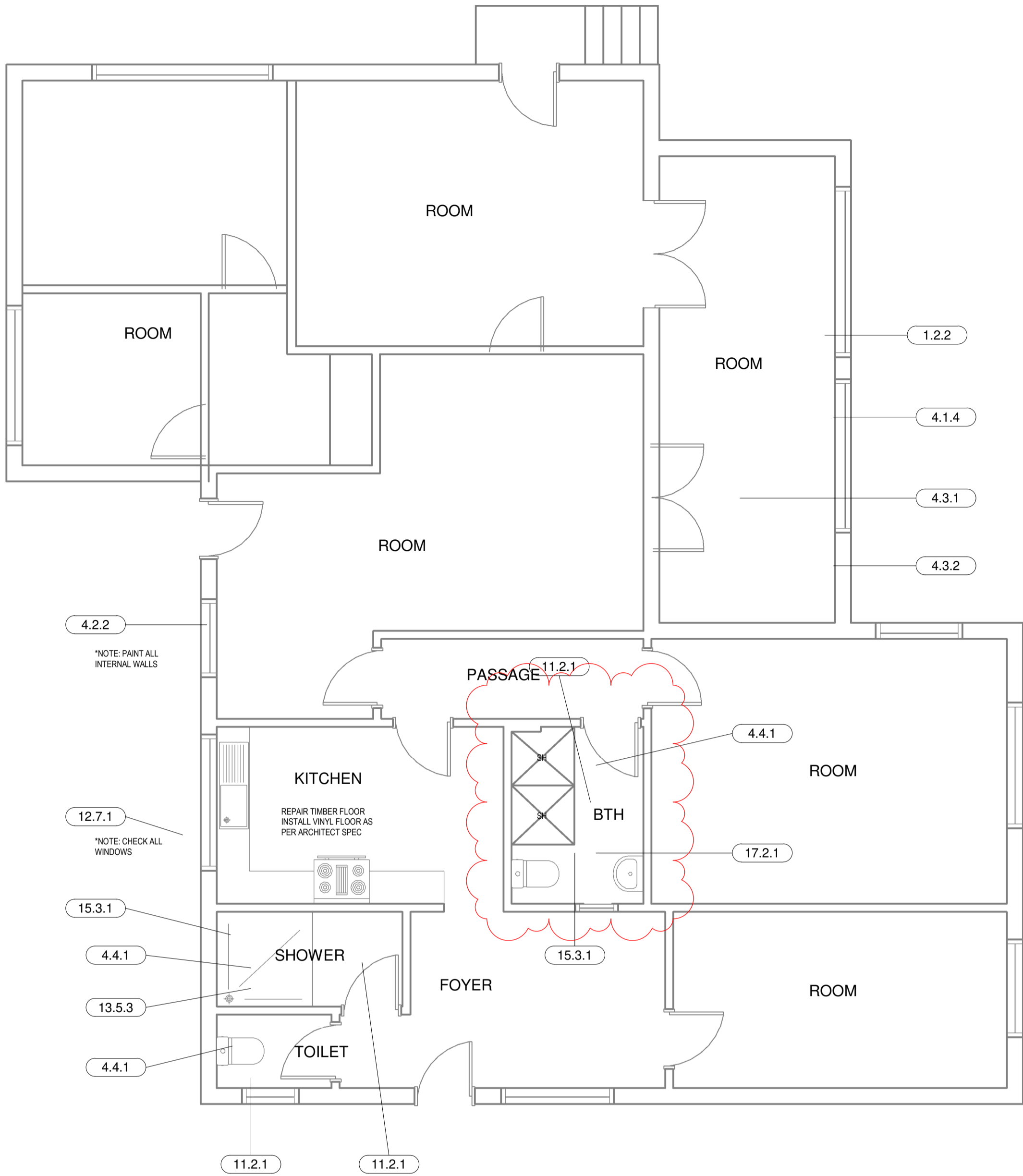

Rev	Description	Date
A	Issued for Information	2024-09-13
B	Issued for Information	2024-10-29
C	Bathroom updates	2024-10-30

Keynote Legend	
Key Value	Keynote Text
1.2.2	EXTERNAL SILLS TO BE APPROPRIATELY PREPARED AND PRIMED AND PAINTED TO MATCH EXISTING ACCORDING TO MANUFACTURERS SPECIFICATION
4.1.4	PAINT TO MATCH EXISTING: UV-RESISANT WATER BASED PAINT AS PER 'PLASCON' WALL AND ALL: REFER TO SPECIFICATION SHEET FOR SURFACE PREPARATION AND APPLICATION. ONE COAT PRIMER 'PLASCON' GYPSUM & PLASTER PRIMER (PP700) AND ONE ADDITIONAL COAT 'PLASCON' PROFESSIONAL WATERPROOFING COMPOUND (PWC200) FOR LEDGES AND PARAPETS. MANUFACTURERS DETAILS TO BE ADHERED TO IN ORDER TO OBTAIN PAINT GUARANTEE. COLOUR TO MATCH EXISTING
4.2.2	WALL PAINT TO MATCH EXISTING: ONE COAT 'PLASCON' PROFESSIONAL GYPSUM & PLASTER PRIMER (PP700), TWO COATS LOW ODOR PREMIUM QUALITY PLUSH MATT WALL PAINT WITH STAIN RESISTANCE AND WASHABILITY AS PER 'PLASCON' 'DOUBLE VELVET'. MANUFACTURER'S DETAILS AND GUIDELINES TO BE ADHERED TO IN ORDER TO OBTAIN PAINT GUARANTEE. COLOUR TO MATCH EXISTING
4.3.1	EXISTING ROOF TO BE SERVICED AS PER ROOFING SPECIALIST. ROOF SHEETING TO BE PAINTED WITH PRIMER 'PLASCON' EPIWASH STRONTIUM CHROMATE PRIMER (AWZ55), APPLY TWO COATS OF PAINT 'PLASCON' NUROOF COOL ACRYLIC ROOF PAINT. REFER TO SPECIFICATION SCHEDULE SHEET FOR SURFACE PREPARATION AND APPLICATION DETAILS. MANUFACTURERS DETAILS TO BE ADHERED TO IN ORDER TO OBTAIN PAINT GUARANTEE. COLOUR TO MATCH EXISTING
4.3.2	EXISTING GALVANISED STEEL GUTTERS AND DOWNPIPES TO BE SERVICED AS PER ROOFING SPECIALIST. TO BE PAINTED WITH PRIMER 'PLASCON' EPIWASH STRONTIUM CHROMATE PRIMER (AWZ55), APPLY TWO COATS OF PAINT 'PLASCON' NUROOF COOL ACRYLIC ROOF PAINT. REFER TO SPECIFICATION SCHEDULE SHEET FOR SURFACE PREPARATION AND APPLICATION DETAILS. MANUFACTURER'S DETAILS TO BE ADHERED TO IN ORDER TO OBTAIN PAINT GUARANTEE. COLOUR TO MATCH EXISTING
4.4.1	EXISTING BATHROOM CEILINGS TO BE TREATED WITH 'TFC' MOULD BUSTER. CEILING SURFACE TO BE SANDED AND PRIMED WITH 'PLASCON' PROFESSIONAL GYPSUM & PLASTER PRIMER (PP700) AND TWO COATS WATER BASED QUALITY ACRYLIC EMULSION PAINT 'PLASCON' 'SUPER ACRYLIC POLY'. REFER TO SPECIFICATION SCHEDULE SHEET FOR SURFACE PREPARATION AND APPLICATION DETAILS. MANUFACTURER'S DETAILS TO BE ADHERED TO IN ORDER TO OBTAIN PAINT GUARANTEE. COLOUR WHITE
11.2.1	WALL TILE ON 1 x COAT PLASTER. TILE TO MATCH EXISTING WALL TILE BEDDED LEVEL TO A TRUE AND EVEN SURFACE IN APPR. TILE ADHESIVE, WITH 2 mm JOINTING AND GROUTED IN WITH AN APPROVED CEMENT BASED GROUTING COMPOUND (COLOUR DOVE GREY). STANDARD: SABS. SPECIFICATION. TO MATCH EXISTING AS PER CLIENT. TO BE TILED UP TO CEILING LEVEL
12.7.1	EXISTING TIMBER WINDOWS TO BE SERVICED, SANDED AND VARNISHED WITH 3 COATS OF WOODOC EXTERIOR VARNISH IN CLEAR. SURFACE PREPARATION AND APPLICATION STRICTLY ACCORDING TO MANUFACTURER'S SPECIFICATION & GUIDELINES
13.5.3	SHOWER ROSE: 'COBRA' 'ZAMBEZI' TRIANGULAR SHOWER HEAD 76mm CHROME. COMPLETE WITH 'COBRA' 'ZAMBEZI' 143mm CHROME SHOWER ARM.
15.3.1	NEW MECHANICAL VENTILATION ACCORDING TO MECHANICAL ENGINEERS SPECIFICATION
17.2.1	WALL WATERPROOFING AS PER WATERPROOFING SPECIALIST (Desray Govender Specifier 064 751 1887 d.govender@mspei.co.za)

General Notes: 1. Copyright and Right of Reproduction of this drawing or any portion thereof is reserved by Hofman Architects. 2. The Contractor is responsible for the correct setting out of the building. Dimensions and Levels are to be verified prior to commencement of construction. 3. The Contractor must check all building lines, setbacks, dimensions, boundaries, existing buildings and report any discrepancy to the Architect. 4. Dimensions are not to be scaled. 5. Quality of all materials and workmanship to comply with local authorities, SANS10400, SANS10401, SANS10402, SANS10403, SANS10404, SANS10405, SANS10406, SANS10407, SANS10408, SANS10409, SANS10410, SANS10411, SANS10412, SANS10413, SANS10414, SANS10415, SANS10416, SANS10417, SANS10418, SANS10419, SANS10420, SANS10421, SANS10422, SANS10423, SANS10424, SANS10425, SANS10426, SANS10427, SANS10428, SANS10429, SANS10430, SANS10431, SANS10432, SANS10433, SANS10434, SANS10435, SANS10436, SANS10437, SANS10438, SANS10439, SANS10440, SANS10441, SANS10442, SANS10443, SANS10444, SANS10445, SANS10446, SANS10447, SANS10448, SANS10449, SANS10450, SANS10451, SANS10452, SANS10453, SANS10454, SANS10455, SANS10456, SANS10457, SANS10458, SANS10459, SANS10460, SANS10461, SANS10462, SANS10463, SANS10464, SANS10465, SANS10466, SANS10467, SANS10468, SANS10469, SANS10470, SANS10471, SANS10472, SANS10473, SANS10474, SANS10475, SANS10476, SANS10477, SANS10478, SANS10479, SANS10480, SANS10481, SANS10482, SANS10483, SANS10484, SANS10485, SANS10486, SANS10487, SANS10488, SANS10489, SANS10490, SANS10491, SANS10492, SANS10493, SANS10494, SANS10495, SANS10496, SANS10497, SANS10498, SANS10499, SANS10500, SANS10501, SANS10502, SANS10503, SANS10504, SANS10505, SANS10506, SANS10507, SANS10508, SANS10509, SANS10510, SANS10511, SANS10512, SANS10513, SANS10514, SANS10515, SANS10516, SANS10517, SANS10518, SANS10519, SANS10520, SANS10521, SANS10522, SANS10523, SANS10524, SANS10525, SANS10526, SANS10527, SANS10528, SANS10529, SANS10530, SANS10531, SANS10532, SANS10533, SANS10534, SANS10535, SANS10536, SANS10537, SANS10538, SANS10539, SANS10540, SANS10541, SANS10542, SANS10543, SANS10544, SANS10545, SANS10546, SANS10547, SANS10548, SANS10549, SANS10550, SANS10551, SANS10552, SANS10553, SANS10554, SANS10555, SANS10556, SANS10557, SANS10558, SANS10559, SANS10560, SANS10561, SANS10562, SANS10563, SANS10564, SANS10565, SANS10566, SANS10567, SANS10568, SANS10569, SANS10570, SANS10571, SANS10572, SANS10573, SANS10574, SANS10575, SANS10576, SANS10577, SANS10578, SANS10579, SANS10580, SANS10581, SANS10582, SANS10583, SANS10584, SANS10585, SANS10586, SANS10587, SANS10588, SANS10589, SANS10590, SANS10591, SANS10592, SANS10593, SANS10594, SANS10595, SANS10596, SANS10597, SANS10598, SANS10599, SANS10600, SANS10601, SANS10602, SANS10603, SANS10604, SANS10605, SANS10606, SANS10607, SANS10608, SANS10609, SANS10610, SANS10611, SANS10612, SANS10613, SANS10614, SANS10615, SANS10616, SANS10617, SANS10618, SANS10619, SANS10620, SANS10621, SANS10622, SANS10623, SANS10624, SANS10625, SANS10626, SANS10627, SANS10628, SANS10629, SANS10630, SANS10631, SANS10632, SANS10633, SANS10634, SANS10635, SANS10636, SANS10637, SANS10638, SANS10639, SANS10640, SANS10641, SANS10642, SANS10643, SANS10644, SANS10645, SANS10646, SANS10647, SANS10648, SANS10649, SANS10650, SANS10651, SANS10652, SANS10653, SANS10654, SANS10655, SANS10656, SANS10657, SANS10658, SANS10659, SANS10660, SANS10661, SANS10662, SANS10663, SANS10664, SANS10665, SANS10666, SANS10667, SANS10668, SANS10669, SANS10670, SANS10671, SANS10672, SANS10673, SANS10674, SANS10675, SANS10676, SANS10677, SANS10678, SANS10679, SANS10680, SANS10681, SANS10682, SANS10683, SANS10684, SANS10685, SANS10686, SANS10687, SANS10688, SANS10689, SANS10690, SANS10691, SANS10692, SANS10693, SANS10694, SANS10695, SANS10696, SANS10697, SANS10698, SANS10699, SANS10700, SANS10701, SANS10702, SANS10703, SANS10704, SANS10705, SANS10706, SANS10707, SANS10708, SANS10709, SANS10710, SANS10711, SANS10712, SANS10713, SANS10714, SANS10715, SANS10716, SANS10717, SANS10718, SANS10719, SANS10720, SANS10721, SANS10722, SANS10723, SANS10724, SANS10725, SANS10726, SANS10727, SANS10728, SANS10729, SANS10730, SANS10731, SANS10732, SANS10733, SANS10734, SANS10735, SANS10736, SANS10737, SANS10738, SANS10739, SANS10740, SANS10741, SANS10742, SANS10743, SANS10744, SANS10745, SANS10746, SANS10747, SANS10748, SANS10749, SANS10750, SANS10751, SANS10752, SANS10753, SANS10754, SANS10755, SANS10756, SANS10757, SANS10758, SANS10759, SANS10760, SANS10761, SANS10762, SANS10763, SANS10764, SANS10765, SANS10766, SANS10767, SANS10768, SANS10769, SANS10770, SANS10771, SANS10772, SANS10773, SANS10774, SANS10775, SANS10776, SANS10777, SANS10778, SANS10779, SANS10780, SANS10781, SANS10782, SANS10783, SANS10784, SANS10785, SANS10786, SANS10787, SANS10788, SANS10789, SANS10790, SANS10791, SANS10792, SANS10793, SANS10794, SANS10795, SANS10796, SANS10797, SANS10798, SANS10799, SANS10800, SANS10801, SANS10802, SANS10803, SANS10804, SANS10805, SANS10806, SANS10807, SANS10808, SANS10809, SANS10810, SANS10811, SANS10812, SANS10813, SANS10814, SANS10815, SANS10816, SANS10817, SANS10818, SANS10819, SANS10820, SANS10821, SANS10822, SANS10823, SANS10824, SANS10825, SANS10826, SANS10827, SANS10828, SANS10829, SANS10830, SANS10831, SANS10832, SANS10833, SANS10834, SANS10835, SANS10836, SANS10837, SANS10838, SANS10839, SANS10840, SANS10841, SANS10842, SANS10843, SANS10844, SANS10845, SANS10846, SANS10847, SANS10848, SANS10849, SANS10850, SANS10851, SANS10852, SANS10853, SANS10854, SANS10855, SANS10856, SANS10857, SANS10858, SANS10859, SANS10860, SANS10861, SANS10862, SANS10863, SANS10864, SANS10865, SANS10866, SANS10867, SANS10868, SANS10869, SANS10870, SANS10871, SANS10872, SANS10873, SANS10874, SANS10875, SANS10876, SANS10877, SANS10878, SANS10879, SANS10880, SANS10881, SANS10882, SANS10883, SANS10884, SANS10885, SANS10886, SANS10887, SANS10888, SANS10889, SANS10890, SANS10891, SANS10892, SANS10893, SANS10894, SANS10895, SANS10896, SANS10897, SANS10898, SANS10899, SANS10900, SANS10901, SANS10902, SANS10903, SANS10904, SANS10905, SANS10906, SANS10907, SANS10908, SANS10909, SANS10910, SANS10911, SANS10912, SANS10913, SANS10914, SANS10915, SANS10916, SANS10917, SANS10918, SANS10919, SANS10920, SANS10921, SANS10922, SANS10923, SANS10924, SANS10925, SANS10926, SANS10927, SANS10928, SANS10929, SANS10930, SANS10931, SANS10932, SANS10933, SANS10934, SANS10935, SANS10936, SANS10937, SANS10938, SANS10939, SANS10940, SANS10941, SANS10942, SANS10943, SANS10944, SANS10945, SANS10946, SANS10947, SANS10948, SANS10949, SANS10950, SANS10951, SANS10952, SANS10953, SANS10954, SANS10955, SANS10956, SANS10957, SANS10958, SANS10959, SANS10960, SANS10961, SANS10962, SANS10963, SANS10964, SANS10965, SANS10966, SANS10967, SANS10968, SANS10969, SANS10970, SANS10971, SANS10972, SANS10973, SANS10974, SANS10975, SANS10976, SANS10977, SANS10978, SANS10979, SANS10980, SANS10981, SANS10982, SANS10983, SANS10984, SANS10985, SANS10986, SANS10987, SANS10988, SANS10989, SANS10990, SANS10991, SANS10992, SANS10993, SANS10994, SANS10995, SANS10996, SANS10997, SANS10998, SANS10999, SANS11000, SANS11001, SANS11002, SANS11003, SANS11004, SANS11005, SANS11006, SANS11007, SANS11008, SANS11009, SANS11010, SANS11011, SANS11012, SANS11013, SANS11014, SANS11015, SANS11016, SANS11017, SANS11018, SANS11019, SANS11020, SANS11021, SANS11022, SANS11023, SANS11024, SANS11025, SANS11026, SANS11027, SANS11028, SANS11029, SANS11030, SANS11031, SANS11032, SANS11033, SANS11034, SANS11035, SANS11036, SANS11037, SANS11038, SANS11039, SANS11040, SANS11041, SANS11042, SANS11043, SANS11044, SANS11045, SANS11046, SANS11047, SANS11048, SANS11049, SANS11050, SANS11051, SANS11052, SANS11053, SANS11054, SANS11055, SANS11056, SANS11057, SANS11058, SANS11059, SANS11060, SANS11061, SANS11062, SANS11063, SANS11064, SANS11065, SANS11066, SANS11067, SANS11068, SANS11069, SANS11070, SANS11071, SANS11072, SANS11073, SANS11074, SANS11075, SANS11076, SANS11077, SANS11078, SANS11079, SANS11080, SANS11081, SANS11082, SANS11083, SANS11084, SANS11085, SANS11086, SANS11087, SANS11088, SANS11089, SANS11090, SANS11091, SANS11092, SANS11093, SANS11094, SANS11095, SANS11096, SANS11097, SANS11098, SANS11099, SANS11100, SANS11101, SANS11102, SANS11103, SANS11104, SANS11105, SANS11106, SANS11107, SANS11108, SANS11109, SANS11110, SANS11111, SANS11112, SANS11113, SANS11114, SANS11115, SANS11116, SANS11117, SANS11118, SANS11119, SANS11120, SANS11121, SANS11122, SANS11123, SANS11124, SANS11125, SANS11126, SANS11127, SANS11128, SANS11129, SANS11130, SANS11131, SANS11132, SANS11133, SANS11134, SANS11135, SANS11136, SANS11137, SANS11138, SANS11139, SANS11140, SANS11141, SANS11142, SANS11143, SANS11144, SANS11145, SANS11146, SANS11147, SANS11148, SANS11149, SANS11150, SANS11151, SANS11152, SANS11153, SANS11154, SANS11155, SANS11156, SANS11157, SANS11158, SANS11159, SANS11160, SANS11161, SANS11162, SANS11163, SANS11164, SANS11165, SANS11166, SANS11167, SANS11168, SANS11169, SANS11170, SANS11171, SANS11172, SANS11173, SANS11174, SANS11175, SANS11176, SANS11177, SANS11178, SANS11179, SANS11180, SANS11181, SANS11182, SANS11183, SANS11184, SANS11185, SANS11186, SANS11187, SANS11188, SANS11189, SANS11190, SANS11191, SANS11192, SANS11193, SANS11194, SANS11195, SANS11196, SANS11197, SANS11198, SANS11199, SANS11200, SANS11201, SANS11202, SANS11203, SANS11204, SANS11205, SANS11206, SANS11207, SANS11208, SANS11209, SANS11210, SANS11211, SANS11212, SANS11213, SANS11214, SANS11215, SANS11216, SANS11217, SANS11218, SANS11219, SANS11220, SANS11221, SANS11222, SANS11223, SANS11224, SANS11225, SANS11226, SANS11227, SANS11228, SANS11229, SANS11230, SANS11231, SANS11232, SANS11233, SANS11234, SANS11235, SANS11236, SANS11237, SANS11238, SANS11239, SANS11240, SANS11241, SANS11242, SANS11243, SANS11244, SANS11245, SANS11246, SANS11247, SANS11248, SANS11249, SANS11250, SANS11251, SANS11252, SANS11253, SANS11254, SANS11255, SANS11256, SANS11257, SANS11258, SANS11259, SANS11260, SANS11261, SANS11262, SANS11263, SANS11264, SANS11265, SANS11266, SANS11267, SANS11268, SANS11269, SANS11270, SANS11271, SANS11272, SANS11273, SANS11274, SANS11275, SANS11276, SANS11277, SANS11278, SANS11279, SANS11280, SANS11281, SANS11282, SANS11283, SANS11284, SANS11285, SANS11286, SANS11287, SANS11288, SANS11289, SANS11290, SANS11291, SANS11292, SANS11293, SANS11294, SANS11295, SANS11296, SANS11297, SANS11298, SANS11299, SANS11300, SANS11301, SANS11302, SANS11303, SANS11304, SANS11305, SANS11306, SANS11307, SANS11308, SANS11309, SANS11310, SANS11311, SANS11312, SANS11313, SANS11314, SANS11315, SANS11316, SANS11317, SANS11318, SANS11319, SANS11320, SANS11321, SANS11322, SANS11323, SANS11324, SANS11325, SANS11326, SANS11327, SANS11328, SANS11329, SANS11330, SANS11331, SANS11332, SANS11333, SANS11334, SANS11335, SANS11336, SANS11337, SANS11338, SANS11339, SANS11340, SANS11341, SANS11342, SANS11343, SANS11344, SANS11345, SANS11346, SANS11347, SANS11348, SANS11349, SANS11350, SANS11351, SANS11352, SANS11353, SANS11354, SANS11355, SANS11356, SANS11357, SANS11358, SANS11359, SANS11360, SANS11361, SANS11362, SANS11363, SANS11364, SANS11365, SANS11366, SANS11367, SANS11368, SANS11369, SANS11370, SANS11371, SANS11372, SANS11373, SANS11374, SANS11375, SANS11376, SANS11377, SANS11378, SANS11379, SANS11380, SANS11381, SANS11382, SANS11383, SANS11384, SANS11385, SANS11386, SANS11387, SANS11388, SANS11389, SANS11390, SANS11391, SANS11392, SANS11393, SANS11394, SANS11395, SANS11396, SANS11397, SANS11398, SANS11399, SANS11400, SANS11401, SANS11402, SANS11403, SANS11404, SANS11405, SANS11406, SANS11407, SANS11408, SANS11409, SANS11410, SANS11411, SANS11412, SANS11413, SANS11414, SANS11415, SANS11416, SANS11417, SANS11418, SANS11419, SANS11420, SANS11421, SANS11422, SANS11423, SANS11424, SANS11425, SANS11426, SANS11427, SANS11428, SANS11429, SANS11430, SANS11431, SANS11432, SANS11433, SANS11434, SANS11435, SANS11436, SANS11437, SANS11438, SANS11439, SANS11440, SANS11441, SANS11442, SANS11443, SANS11444, SANS11445, SANS11446, SANS11447, SANS11448, SANS11449, SANS11450, SANS11451, SANS11452, SANS11453, SANS11454, SANS11455, SANS11456, SANS11457, SANS11458, SANS11459, SANS11460, SANS11461, SANS11462, SANS11463, SANS11464, SANS11465, SANS11466, SANS11467, SANS11468, SANS11469, SANS11470, SANS11471, SANS11472, SANS11473, SANS11474, SANS11475, SANS11476, SANS11477, SANS11478, SANS11479, SANS11480, SANS11481, SANS11482, SANS11483, SANS11484, SANS11485, SANS11486, SANS11487, SANS11488, SANS11489, SANS11490, SANS11491, SANS11492, SANS11493, SANS11494, SANS11495, SANS11496, SANS11497, SANS11498, SANS11499, SANS11500, SANS11501, SANS11502, SANS11503, SANS11504, SANS11505, SANS11506, SANS11507, SANS11508, SANS11509, SANS11510, SANS11511, SANS11512, SANS11513, SANS11514, SANS11515, SANS11516, SANS11517, SANS11518, SANS11519, SANS11520, SANS11521, SANS11522, SANS11523, SANS11524, SANS11525, SANS11526, SANS11527, SANS11528, SANS11529, SANS11530, SANS11531, SANS11532, SANS11533, SANS11534, SANS11535, SANS11536, SANS11537, SANS11538, SANS11539, SANS11540, SANS11541, SANS11542, SANS11543, SANS11544, SANS11545, SANS11546, SANS11547, SANS11548, SANS11549, SANS11550, SANS11551, SANS11552, SANS11553, SANS11554, SANS11555, SANS11556, SANS11557, SANS11558, SANS11559, SANS11560, SANS11561, SANS11562, SANS11563, SANS11564, SANS11565, SANS11566, SANS11567, SANS11568, SANS11569, SANS11570, SANS11571, SANS11572, SANS11573, SANS11574, SANS11575, SANS11576, SANS11577, SANS11578, SANS11579, SANS11580, SANS11581, SANS11582, SANS11583, SANS11584, SANS11585, SANS11586, SANS11587, SANS11588, SANS11589, SANS11590, SANS11591, SANS11592, SANS11593, SANS11594, SANS11595, SANS11596, SANS11597, SANS11598, SANS11599, SANS11600, SANS11601, SANS11602, SANS11603, SANS11604, SANS11605, SANS11606, SANS11607, SANS11608, SANS11609, SANS11610, SANS11611, SANS11612, SANS11613, SANS11614, SANS11615, SANS11616, SANS11617, SANS11618, SANS11619, SANS11620, SANS11621, SANS11622, SANS11623, SANS11624, SANS11625, SANS11626, SANS11627, SANS11628, SANS11629, SANS11630, SANS11631, SANS11632, SANS11633, SANS11634, SANS11635, SANS11636, SANS11637, SANS11638, SANS11639, SANS11640, SANS11641, SANS11642, SANS11643, SANS11644, SANS11645, SANS11646, SANS11647, SANS11648, SANS11649, SANS11650, SANS11651, SANS11652, SANS11653, SANS11654, SANS11655, SANS11656, SANS11657, SANS11658, SANS11659, SANS11660, SANS11661, SANS11662, SANS11663, SANS11664, SANS11665, SANS11666, SANS11667, SANS11668, SANS11669, SANS11670, SANS11671, SANS11672, SANS11673, SANS11674, SANS11675, SANS11676, SANS11677, SANS11678, SANS11679, SANS11680, SANS11681, SANS11682, SANS11683, SANS11684, SANS11685, SANS11686, SANS11687, SANS11688, SANS11689, SANS11690, SANS11691, SANS11692, SANS11693, SANS11694, SANS11695, SANS11696, SANS11697, SANS11698, SANS11699, SANS11700, SANS11701, SANS11702, SANS11703, SANS11704, SANS11705, SANS11706, SANS11707, SANS11708, SANS11709, SANS11710, SANS11711, SANS11712, SANS11713, SANS11714, SANS11715, SANS11716, SANS11717, SANS11718, SANS11719, SANS11720

Rev	Description	Date
A	Issued for Information	2024-09-13
B	Issued for Information	2024-10-29
C	Bathroom updates	2024-10-30



Keynote Legend	
Key Value	Keynote Text
1.2.2	EXTERNAL SILLS TO BE APPROPRIATELY PREPARED AND PRIMED AND PAINTED TO MATCH EXISTING ACCORDING TO MANUFACTURERS SPECIFICATION
2.2.1	EXISTING CRACKS IN MASONRY WALLS TO BE FIXED AS PER STRUCTURAL ENGINEERS' SPECIFICATION. 10mm THICK PLASTER (1 COATS) COMPOSED OF 4 PARTS SAND TO 1 PART CEMENT FOR EXTERNAL WORK. STANDARD: (CEMENT) SANS 50197-1 / (SAND) SANS 1090 / (LIME) SANS 523. PRIMED AND PAINTED T MATCH ADJACENT WALL
4.1.4	PAINT TO MATCH EXISTING: UV-RESISANT WATER BASED PAINT AS PER 'PLASCON' WALL AND ALL. REFER TO SPECIFICATION SHEET FOR SURFACE PREPARATION AND APPLICATION. ONE COAT PRIMER 'PLASCON' GYPSUM & PLASTER PRIMER (PP700) AND ONE ADDITIONAL COAT 'PLASCON' PROFESSIONAL WATERPROOFING COMPOUND (PWCS20) FOR LEDGES AND PARAPETS. MANUFACTURERS DETAILS TO BE ADHERED TO IN ORDER TO OBTAIN PAINT GUARANTEE. COLOUR TO MATCH EXISTING
4.3.1	EXISTING ROOF TO BE SERVICED AS PER ROOFING SPECIALIST. ROOF SHEETING TO BE PAINTED WITH PRIMER 'PLASCON' EPIWASH STRONTIUM CHROMATE PRIMER (AW255). APPLY TWO COATS OF PAINT 'PLASCON' NUROOF COOL ACRYLIC ROOF PAINT. REFER TO SPECIFICATION SCHEDULE SHEET FOR SURFACE PREPARATION AND APPLICATION DETAILS. MANUFACTURERS DETAILS TO BE ADHERED TO IN ORDER TO OBTAIN PAINT GUARANTEE. COLOUR TO MATCH EXISTING
4.3.2	EXISTING GALVANISED STEEL GUTTERS AND DOWNPIPES TO BE SERVICED AS PER ROOFING SPECIALIST. TO BE PAINTED WITH PRIMER 'PLASCON' EPIWASH STRONTIUM CHROMATE PRIMER (AW255). APPLY TWO COATS OF PAINT 'PLASCON' NUROOF COOL ACRYLIC ROOF PAINT. REFER TO SPECIFICATION SCHEDULE SHEET FOR SURFACE PREPARATION AND APPLICATION DETAILS. MANUFACTURERS DETAILS TO BE ADHERED TO IN ORDER TO OBTAIN PAINT GUARANTEE. COLOUR TO MATCH EXISTING
4.4.1	EXISTING BATHROOM CEILINGS TO BE TREATED WITH 'TFC' MOULD BUSTER. CEILING SURFACE TO BE SANDED AND PRIMED WITH 'PLASCON' PROFESSIONAL GYPSUM & PLASTER PRIMER (PP700) AND TWO COATS WATER BASED QUALITY ACRYLIC EMULSION PAINT 'PLASCON' SUPER ACRYLIC POLVIN. REFER TO SPECIFICATION SCHEDULE SHEET FOR SURFACE PREPARATION AND APPLICATION DETAILS. MANUFACTURERS DETAILS TO BE ADHERED TO IN ORDER TO OBTAIN PAINT GUARANTEE. COLOUR: WHITE
5.3.2	FACIAS: ONE COAT 'PLASCON' PROFESSIONAL GYPSUM & PLASTER PRIMER (PP700). REFER TO SPECIFICATION SHEET FOR SURFACE PREPARATION AND APPLICATION. MANUFACTURERS DETAILS TO BE ADHERED TO IN ORDER TO OBTAIN PAINT GUARANTEE. COLOUR TO MATCH EXISTING
5.4.1	DEMOLISH EXISTING ASBESTOS ROOF AS PER ROOF SPECIALIST SPECIFICATION. REPLACE ROOF SHEETING WITH GALVANISED STEEL ROOF. NEW ROOF SHEETING TO BE PAINTED WITH PRIMER 'PLASCON' EPIWASH STRONTIUM CHROMATE PRIMER (AW255). APPLY TWO COATS OF PAINT 'PLASCON' NUROOF COOL ACRYLIC ROOF PAINT. REFER TO SPECIFICATION SCHEDULE SHEET FOR SURFACE PREPARATION AND APPLICATION DETAILS. MANUFACTURERS DETAILS TO BE ADHERED TO IN ORDER TO OBTAIN PAINT GUARANTEE. COLOUR TO MATCH EXISTING
6.1.1	PARKING: NEW 60mm "BOSUN" INTERLOCKING BLOCK PAVER AS PER ENGINEER. COLOUR: GREY. LAID IN HERRINGBONE PATTERN.
9.1.3	EXISTING STEEL WINDOWS TO BE SERVICED AND PRIMED WITH 'PLASCON' METAL CARE METAL WB PRIMER (MWPI) AND PAINTED WITH 'PLASCON' SUPER UNIVERSAL ENAMEL. COLOUR: SHITE. SURFACE PREPERATION AND APPLICATION STRICTLY ACCORDING TO MANUFACTURER'S SPECIFICATIONS & GUIDELINES.
9.4.1	GALVANISED STEEL GUTTER AS PER ROOFING SPECIALIST TO BE PAINTED WITH PRIMER 'PLASCON' EPIWASH STRONTIUM CHROMATE PRIMER (AW255). APPLY TWO COATS OF PAINT 'PLASCON' NUROOF COOL ACRYLIC ROOF PAINT. REFER TO SPECIFICATION SCHEDULE SHEET FOR SURFACE PREPARATION AND APPLICATION DETAILS. MANUFACTURERS DETAILS TO BE ADHERED TO IN ORDER TO OBTAIN PAINT GUARANTEE. COLOUR TO MATCH EXISTING
9.4.2	GALVANISED STEEL DOWNPIPES AS PER ROOFING SPECIALIST TO BE PAINTED WITH PRIMER 'PLASCON' EPIWASH STRONTIUM CHROMATE PRIMER (AW255). APPLY TWO COATS OF PAINT 'PLASCON' NUROOF COOL ACRYLIC ROOF PAINT. REFER TO SPECIFICATION SCHEDULE SHEET FOR SURFACE PREPARATION AND APPLICATION DETAILS. MANUFACTURERS DETAILS TO BE ADHERED TO IN ORDER TO OBTAIN PAINT GUARANTEE. COLOUR TO MATCH EXISTING
11.2.1	WALL TILE ON 1 x COAT PLASTER. TILE TO MATCH EXISTING WALL TILE BEDDED LEVEL TO A TRUE AND EVEN SURFACE IN APPE. TILE ADHESIVE WITH 2 mm JOINTING AND GROUTED IN WITH AN APPROVED CEMENT BASED GROUTING COMPOUND (COLOUR: DOVE GREY). STANDARD: SABS. SPECIFICATION TO MATCH EXISTING AS PER CLIENT. TO BE TILED UP TO CEILING LEVEL.
13.5.3	SHOWER ROSE: "COBRA" ZAMBEZI TRIANGULAR SHOWER HEAD 70mm CHROME. COMPLETE WITH "COBRA" ZAMBEZI 145mm CHROME SHOWER ARM.
15.3.1	NEW MECHANICAL VENTILATION ACCORDING TO MECHANICAL ENGINEERS SPECIFICATION

General Notes: 1. Copyright and Right of Reproduction of this drawing or any portion thereof is reserved by Hofman Architects. 2. The Contractor is responsible for the correct setting out of the building. Dimensions and Levels are to be verified prior to commencement of construction. 3. The Contractor must check all building lines, setbacks, dimensions, boundaries, existing buildings and report any discrepancy to the Architect. 4. Dimensions are not to be scaled. 5. Quality of all materials and workmanship to comply with local authorities, SANS10400, SANS204, NBR60 and manufacturer specifications. 6. Any errors or omissions on the drawings are to be brought to the Architect's attention. 7. Shopdrawings to be submitted for approval prior to manufacture or installation. 8. The Contractor must be familiar with Model Building Specifications & Standards.

Structural Notes: 1. Unless otherwise indicated by Structural Engineer, the minimum strength of concrete mixes shall be as follows: a. Binding (M16) b. Slab Foundations (M16) c. 75mm Surface Beels (M16) d. Reinforced Concrete and Steel Structural elements to be in accordance with Structural Engineer specifications.

Plumbing Notes: 1. The minimum depth of drain pipes to be 450mm below g.g. 2. Install 1/2" on every down run, every 2m and 1.5m before Municipal Connection.

Client Signature: _____

Engineer Signature: _____

Architect Signature: _____

A Hofman SACAP #4258

[t] 012 361 7078
[e] admin@hofman.co.za
[w] www.hofman.co.za

Maintenance @ 1220 South Street

PostDoc UP Housing
1220 South Street,
Hatfield, Pretoria



2006 SHEET REV C

Scale: 1 : 100
Status: Rev No
Drawn By: _____
Checked By: _____
Author Checker

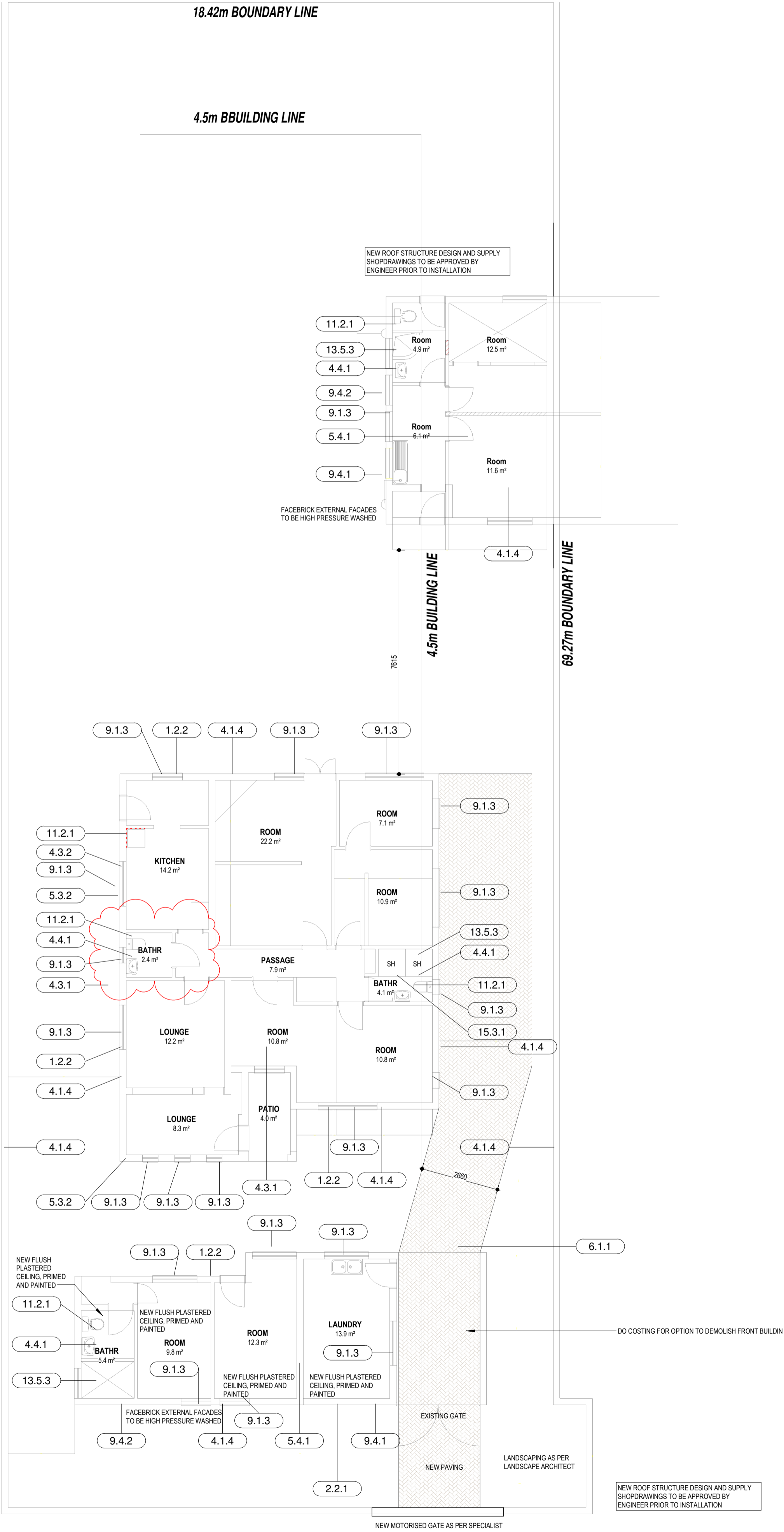

00 Ground Floor 1220 South
Street
1 : 100

1

00 Ground Floor 545 Glynn Street
1 : 100

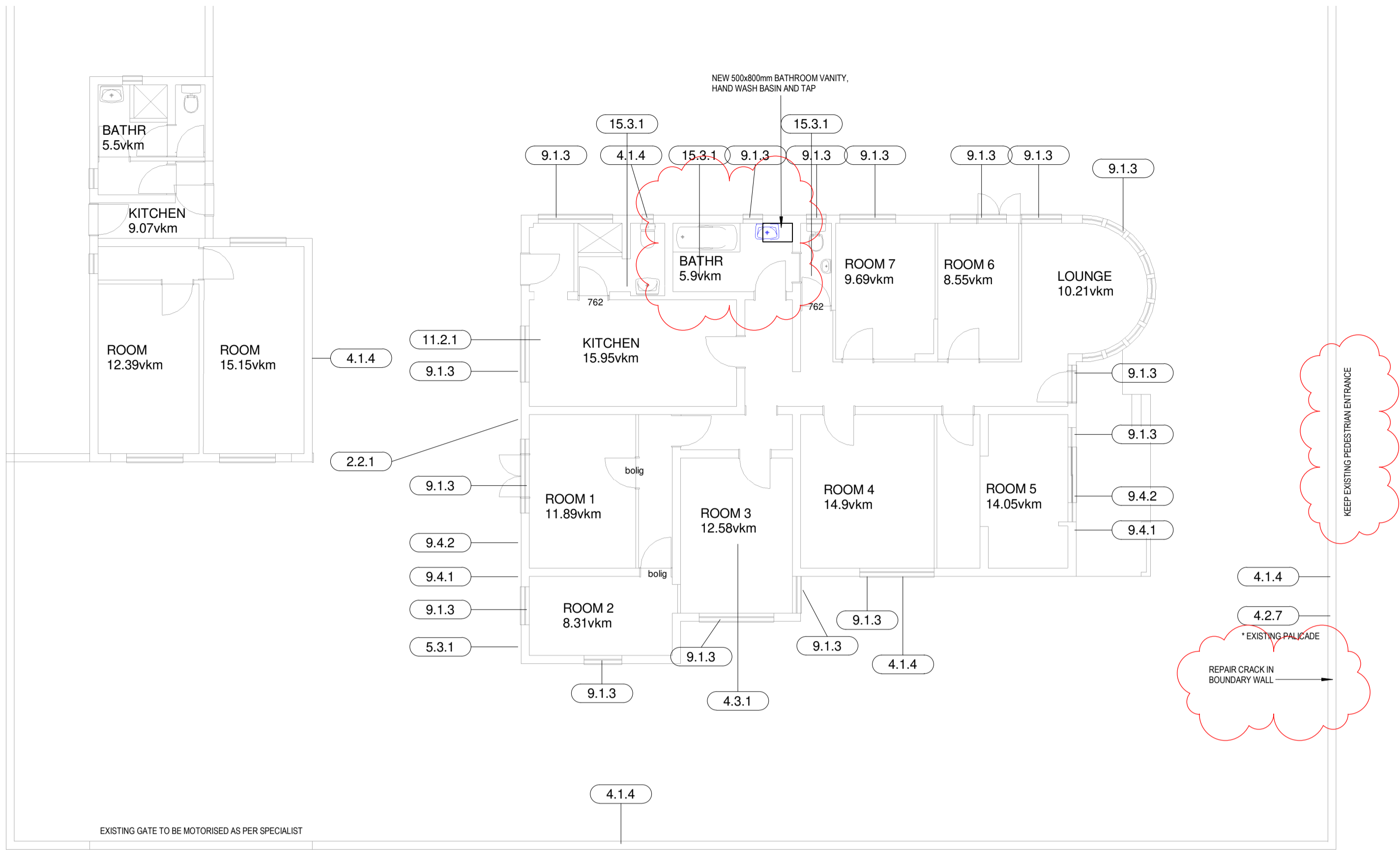

Rev	Description	Date
A	Issued for Information	2024-09-13
B	Issued for Information	2024-10-29
C	Bathroom updates	2024-10-30

Keynote Legend	
Key Value	Keynote Text
2.2.1	EXISTING CRACKS IN MASONRY WALLS TO BE FIXED AS PER STRUCTURAL ENGINEERS' SPECIFICATION. 10mm THICK PLASTER (1 COATS) COMPOSED OF 4 PARTS SAND TO 1 PART CEMENT FOR EXTERNAL WORK. STANDARD (CEMENT) SANS 50197-1:1 (SAND) SANS 1050 / (LIME) SANS 523. PRIMED AND PAINTED TO MATCH ADJACENT WALL.
4.1.4	PAINT TO MATCH EXISTING. UV-RESISTANT WATER BASED PAINT AS PER 'PLASCON' WALL AND ALL. REFER TO SPECIFICATION SHEET FOR SURFACE PREPARATION AND APPLICATION. ONE COAT PRIMER 'PLASCON' GYPSUM & PLASTER PRIMER (PP700) AND ONE ADDITIONAL COAT 'PLASCON' PROFESSIONAL WATERPROOFING COMPOUND (PW220) FOR LEDGES AND PARAPETS. MANUFACTURER'S DETAILS TO BE ADHERED TO IN ORDER TO OBTAIN PAINT GUARANTEE. COLOUR TO MATCH EXISTING.
4.2.7	EXPOSED STEEL. PRIMED WITH 'PLASCON' METALCARE METAL WB PRIMER (MWP1) AND PAINTED WITH 'PLASCON' SUPER UNIVERSAL ENAMEL COLOUR: BLACK EBONY. SURFACE PREPERATION AND APPLICATION STRICTLY ACCORDING TO MANUFACTURER'S SPECIFICATIONS & GUIDELINES.
4.3.1	EXISTING ROOF TO BE SERVICED AS PER ROOFING SPECIALIST. ROOF SHEETING TO BE PAINTED WITH PRIMER 'PLASCON' EPIWASH STRONTIUM CHROMATE PRIMER (AW255). APPLY TWO COATS OF PAINT 'PLASCON' NUROOF COOL ACRYLIC ROOF PAINT. REFER TO SPECIFICATION SCHEDULE SHEET FOR SURFACE PREPARATION AND APPLICATION DETAILS. MANUFACTURER'S DETAILS TO BE ADHERED TO IN ORDER TO OBTAIN PAINT GUARANTEE. COLOUR TO MATCH EXISTING.
5.3.1	NEW FIBRE CEMENT BOARDS AS PER SPECIALIST AND TO MATCH EXISTING. TO BE PAINTED WITH PRIMER 'PLASCON' GYPSUM & PLASTER PRIMER (PP700). APPLY TWO COATS OF PAINT 'PLASCON' WALL AND ALL. PROFESSIONAL PAINT. REFER TO SPECIFICATION SCHEDULE SHEET FOR SURFACE PREPARATION AND APPLICATION DETAILS. MANUFACTURER'S DETAILS TO BE ADHERED TO IN ORDER TO OBTAIN PAINT GUARANTEE. COLOUR TO MATCH EXISTING.
9.1.3	EXISTING STEEL WINDOWS TO BE SERVICED AND PRIMED WITH 'PLASCON' METALCARE METAL WB PRIMER (MWP1) AND PAINTED WITH 'PLASCON' SUPER UNIVERSAL ENAMEL COLOUR: SHITE. SURFACE PREPERATION AND APPLICATION STRICTLY ACCORDING TO MANUFACTURER'S SPECIFICATIONS & GUIDELINES.
9.4.1	GALVANISED STEEL GUTTER AS PER ROOFING SPECIALIST TO BE PAINTED WITH PRIMER 'PLASCON' EPIWASH STRONTIUM CHROMATE PRIMER (AW255). APPLY TWO COATS OF PAINT 'PLASCON' NUROOF COOL ACRYLIC ROOF PAINT. REFER TO SPECIFICATION SCHEDULE SHEET FOR SURFACE PREPARATION AND APPLICATION DETAILS. MANUFACTURER'S DETAILS TO BE ADHERED TO IN ORDER TO OBTAIN PAINT GUARANTEE. COLOUR TO MATCH EXISTING.
9.4.2	GALVANISED STEEL DOWNPIPES AS PER ROOFING SPECIALIST TO BE PAINTED WITH PRIMER 'PLASCON' EPIWASH STRONTIUM CHROMATE PRIMER (AW255). APPLY TWO COATS OF PAINT 'PLASCON' NUROOF COOL ACRYLIC ROOF PAINT. REFER TO SPECIFICATION SCHEDULE SHEET FOR SURFACE PREPARATION AND APPLICATION DETAILS. MANUFACTURER'S DETAILS TO BE ADHERED TO IN ORDER TO OBTAIN PAINT GUARANTEE. COLOUR TO MATCH EXISTING.
11.2.1	WALL TILE ON 1 x COAT PLASTER. TILE TO MATCH EXISTING WALL TILE BEDDED LEVEL TO A TRUE AND EVEN SURFACE IN APPR. TILE ADHESIVE WITH 2mm JOINTING AND GROUTED IN WITH AN APPROVED CEMENT BASED GROUTING COMPOUND (COLOUR DOVE GREY). STANDARD: SABS. SPECIFICATION: TO MATCH EXISTING AS PER CLIENT. TO BE TILED UP TO CEILING LEVEL.
15.3.1	NEW MECHANICAL VENTILATION ACCORDING TO MECHANICAL ENGINEERS SPECIFICATION.

General Notes: 1. Copyright and Right of Reproduction of this drawing or any portion thereof is reserved by Hofman Architects. 2. The Contractor is responsible for the correct setting out of the building. Dimensions and Levels are to be verified prior to commencement of construction. 3. The Contractor must obtain all building line, set-backs, dimensions, boundaries, existing buildings and report any discrepancy to the Architect. 4. Dimensions are not to be scaled. 5. Quality of all materials and workmanship to comply with local authorities. SANS 10400, SANS 10401, SANS 10402, SANS 10403, SANS 10404, SANS 10405, SANS 10406, SANS 10407, SANS 10408, SANS 10409, SANS 10410, SANS 10411, SANS 10412, SANS 10413, SANS 10414, SANS 10415, SANS 10416, SANS 10417, SANS 10418, SANS 10419, SANS 10420, SANS 10421, SANS 10422, SANS 10423, SANS 10424, SANS 10425, SANS 10426, SANS 10427, SANS 10428, SANS 10429, SANS 10430, SANS 10431, SANS 10432, SANS 10433, SANS 10434, SANS 10435, SANS 10436, SANS 10437, SANS 10438, SANS 10439, SANS 10440, SANS 10441, SANS 10442, SANS 10443, SANS 10444, SANS 10445, SANS 10446, SANS 10447, SANS 10448, SANS 10449, SANS 10450, SANS 10451, SANS 10452, SANS 10453, SANS 10454, SANS 10455, SANS 10456, SANS 10457, SANS 10458, SANS 10459, SANS 10460, SANS 10461, SANS 10462, SANS 10463, SANS 10464, SANS 10465, SANS 10466, SANS 10467, SANS 10468, SANS 10469, SANS 10470, SANS 10471, SANS 10472, SANS 10473, SANS 10474, SANS 10475, SANS 10476, SANS 10477, SANS 10478, SANS 10479, SANS 10480, SANS 10481, SANS 10482, SANS 10483, SANS 10484, SANS 10485, SANS 10486, SANS 10487, SANS 10488, SANS 10489, SANS 10490, SANS 10491, SANS 10492, SANS 10493, SANS 10494, SANS 10495, SANS 10496, SANS 10497, SANS 10498, SANS 10499, SANS 10500, SANS 10501, SANS 10502, SANS 10503, SANS 10504, SANS 10505, SANS 10506, SANS 10507, SANS 10508, SANS 10509, SANS 10510, SANS 10511, SANS 10512, SANS 10513, SANS 10514, SANS 10515, SANS 10516, SANS 10517, SANS 10518, SANS 10519, SANS 10520, SANS 10521, SANS 10522, SANS 10523, SANS 10524, SANS 10525, SANS 10526, SANS 10527, SANS 10528, SANS 10529, SANS 10530, SANS 10531, SANS 10532, SANS 10533, SANS 10534, SANS 10535, SANS 10536, SANS 10537, SANS 10538, SANS 10539, SANS 10540, SANS 10541, SANS 10542, SANS 10543, SANS 10544, SANS 10545, SANS 10546, SANS 10547, SANS 10548, SANS 10549, SANS 10550, SANS 10551, SANS 10552, SANS 10553, SANS 10554, SANS 10555, SANS 10556, SANS 10557, SANS 10558, SANS 10559, SANS 10560, SANS 10561, SANS 10562, SANS 10563, SANS 10564, SANS 10565, SANS 10566, SANS 10567, SANS 10568, SANS 10569, SANS 10570, SANS 10571, SANS 10572, SANS 10573, SANS 10574, SANS 10575, SANS 10576, SANS 10577, SANS 10578, SANS 10579, SANS 10580, SANS 10581, SANS 10582, SANS 10583, SANS 10584, SANS 10585, SANS 10586, SANS 10587, SANS 10588, SANS 10589, SANS 10590, SANS 10591, SANS 10592, SANS 10593, SANS 10594, SANS 10595, SANS 10596, SANS 10597, SANS 10598, SANS 10599, SANS 10600, SANS 10601, SANS 10602, SANS 10603, SANS 10604, SANS 10605, SANS 10606, SANS 10607, SANS 10608, SANS 10609, SANS 10610, SANS 10611, SANS 10612, SANS 10613, SANS 10614, SANS 10615, SANS 10616, SANS 10617, SANS 10618, SANS 10619, SANS 10620, SANS 10621, SANS 10622, SANS 10623, SANS 10624, SANS 10625, SANS 10626, SANS 10627, SANS 10628, SANS 10629, SANS 10630, SANS 10631, SANS 10632, SANS 10633, SANS 10634, SANS 10635, SANS 10636, SANS 10637, SANS 10638, SANS 10639, SANS 10640, SANS 10641, SANS 10642, SANS 10643, SANS 10644, SANS 10645, SANS 10646, SANS 10647, SANS 10648, SANS 10649, SANS 10650, SANS 10651, SANS 10652, SANS 10653, SANS 10654, SANS 10655, SANS 10656, SANS 10657, SANS 10658, SANS 10659, SANS 10660, SANS 10661, SANS 10662, SANS 10663, SANS 10664, SANS 10665, SANS 10666, SANS 10667, SANS 10668, SANS 10669, SANS 10670, SANS 10671, SANS 10672, SANS 10673, SANS 10674, SANS 10675, SANS 10676, SANS 10677, SANS 10678, SANS 10679, SANS 10680, SANS 10681, SANS 10682, SANS 10683, SANS 10684, SANS 10685, SANS 10686, SANS 10687, SANS 10688, SANS 10689, SANS 10690, SANS 10691, SANS 10692, SANS 10693, SANS 10694, SANS 10695, SANS 10696, SANS 10697, SANS 10698, SANS 10699, SANS 10700, SANS 10701, SANS 10702, SANS 10703, SANS 10704, SANS 10705, SANS 10706, SANS 10707, SANS 10708, SANS 10709, SANS 10710, SANS 10711, SANS 10712, SANS 10713, SANS 10714, SANS 10715, SANS 10716, SANS 10717, SANS 10718, SANS 10719, SANS 10720, SANS 10721, SANS 10722, SANS 10723, SANS 10724, SANS 10725, SANS 10726, SANS 10727, SANS 10728, SANS 10729, SANS 10730, SANS 10731, SANS 10732, SANS 10733, SANS 10734, SANS 10735, SANS 10736, SANS 10737, SANS 10738, SANS 10739, SANS 10740, SANS 10741, SANS 10742, SANS 10743, SANS 10744, SANS 10745, SANS 10746, SANS 10747, SANS 10748, SANS 10749, SANS 10750, SANS 10751, SANS 10752, SANS 10753, SANS 10754, SANS 10755, SANS 10756, SANS 10757, SANS 10758, SANS 10759, SANS 10760, SANS 10761, SANS 10762, SANS 10763, SANS 10764, SANS 10765, SANS 10766, SANS 10767, SANS 10768, SANS 10769, SANS 10770, SANS 10771, SANS 10772, SANS 10773, SANS 10774, SANS 10775, SANS 10776, SANS 10777, SANS 10778, SANS 10779, SANS 10780, SANS 10781, SANS 10782, SANS 10783, SANS 10784, SANS 10785, SANS 10786, SANS 10787, SANS 10788, SANS 10789, SANS 10790, SANS 10791, SANS 10792, SANS 10793, SANS 10794, SANS 10795, SANS 10796, SANS 10797, SANS 10798, SANS 10799, SANS 10800, SANS 10801, SANS 10802, SANS 10803, SANS 10804, SANS 10805, SANS 10806, SANS 10807, SANS 10808, SANS 10809, SANS 10810, SANS 10811, SANS 10812, SANS 10813, SANS 10814, SANS 10815, SANS 10816, SANS 10817, SANS 10818, SANS 10819, SANS 10820, SANS 10821, SANS 10822, SANS 10823, SANS 10824, SANS 10825, SANS 10826, SANS 10827, SANS 10828, SANS 10829, SANS 10830, SANS 10831, SANS 10832, SANS 10833, SANS 10834, SANS 10835, SANS 10836, SANS 10837, SANS 10838, SANS 10839, SANS 10840, SANS 10841, SANS 10842, SANS 10843, SANS 10844, SANS 10845, SANS 10846, SANS 10847, SANS 10848, SANS 10849, SANS 10850, SANS 10851, SANS 10852, SANS 10853, SANS 10854, SANS 10855, SANS 10856, SANS 10857, SANS 10858, SANS 10859, SANS 10860, SANS 10861, SANS 10862, SANS 10863, SANS 10864, SANS 10865, SANS 10866, SANS 10867, SANS 10868, SANS 10869, SANS 10870, SANS 10871, SANS 10872, SANS 10873, SANS 10874, SANS 10875, SANS 10876, SANS 10877, SANS 10878, SANS 10879, SANS 10880, SANS 10881, SANS 10882, SANS 10883, SANS 10884, SANS 10885, SANS 10886, SANS 10887, SANS 10888, SANS 10889, SANS 10890, SANS 10891, SANS 10892, SANS 10893, SANS 10894, SANS 10895, SANS 10896, SANS 10897, SANS 10898, SANS 10899, SANS 10900, SANS 10901, SANS 10902, SANS 10903, SANS 10904, SANS 10905, SANS 10906, SANS 10907, SANS 10908, SANS 10909, SANS 10910, SANS 10911, SANS 10912, SANS 10913, SANS 10914, SANS 10915, SANS 10916, SANS 10917, SANS 10918, SANS 10919, SANS 10920, SANS 10921, SANS 10922, SANS 10923, SANS 10924, SANS 10925, SANS 10926, SANS 10927, SANS 10928, SANS 10929, SANS 10930, SANS 10931, SANS 10932, SANS 10933, SANS 10934, SANS 10935, SANS 10936, SANS 10937, SANS 10938, SANS 10939, SANS 10940, SANS 10941, SANS 10942, SANS 10943, SANS 10944, SANS 10945, SANS 10946, SANS 10947, SANS 10948, SANS 10949, SANS 10950, SANS 10951, SANS 10952, SANS 10953, SANS 10954, SANS 10955, SANS 10956, SANS 10957, SANS 10958, SANS 10959, SANS 10960, SANS 10961, SANS 10962, SANS 10963, SANS 10964, SANS 10965, SANS 10966, SANS 10967, SANS 10968, SANS 10969, SANS 10970, SANS 10971, SANS 10972, SANS 10973, SANS 10974, SANS 10975, SANS 10976, SANS 10977, SANS 10978, SANS 10979, SANS 10980, SANS 10981, SANS 10982, SANS 10983, SANS 10984, SANS 10985, SANS 10986, SANS 10987, SANS 10988, SANS 10989, SANS 10990, SANS 10991, SANS 10992, SANS 10993, SANS 10994, SANS 10995, SANS 10996, SANS 10997, SANS 10998, SANS 10999, SANS 11000, SANS 11001, SANS 11002, SANS 11003, SANS 11004, SANS 11005, SANS 11006, SANS 11007, SANS 11008, SANS 11009, SANS 11010, SANS 11011, SANS 11012, SANS 11013, SANS 11014, SANS 11015, SANS 11016, SANS 11017, SANS 11018, SANS 11019, SANS 11020, SANS 11021, SANS 11022, SANS 11023, SANS 11024, SANS 11025, SANS 11026, SANS 11027, SANS 11028, SANS 11029, SANS 11030, SANS 11031, SANS 11032, SANS 11033, SANS 11034, SANS 11035, SANS 11036, SANS 11037, SANS 11038, SANS 11039, SANS 11040, SANS 11041, SANS 11042, SANS 11043, SANS 11044, SANS 11045, SANS 11046, SANS 11047, SANS 11048, SANS 11049, SANS 11050, SANS 11051, SANS 11052, SANS 11053, SANS 11054, SANS 11055, SANS 11056, SANS 11057, SANS 11058, SANS 11059, SANS 11060, SANS 11061, SANS 11062, SANS 11063, SANS 11064, SANS 11065, SANS 11066, SANS 11067, SANS 11068, SANS 11069, SANS 11070, SANS 11071, SANS 11072, SANS 11073, SANS 11074, SANS 11075, SANS 11076, SANS 11077, SANS 11078, SANS 11079, SANS 11080, SANS 11081, SANS 11082, SANS 11083, SANS 11084, SANS 11085, SANS 11086, SANS 11087, SANS 11088, SANS 11089, SANS 11090, SANS 11091, SANS 11092, SANS 11093, SANS 11094, SANS 11095, SANS 11096, SANS 11097, SANS 11098, SANS 11099, SANS 11100, SANS 11101, SANS 11102, SANS 11103, SANS 11104, SANS 11105, SANS 11106, SANS 11107, SANS 11108, SANS 11109, SANS 11110, SANS 11111, SANS 11112, SANS 11113, SANS 11114, SANS 11115, SANS 11116, SANS 11117, SANS 11118, SANS 11119, SANS 11120, SANS 11121, SANS 11122, SANS 11123, SANS 11124, SANS 11125, SANS 11126, SANS 11127, SANS 11128, SANS 11129, SANS 11130, SANS 11131, SANS 11132, SANS 11133, SANS 11134, SANS 11135, SANS 11136, SANS 11137, SANS 11138, SANS 11139, SANS 11140, SANS 11141, SANS 11142, SANS 11143, SANS 11144, SANS 11145, SANS 11146, SANS 11147, SANS 11148, SANS 11149, SANS 11150, SANS 11151, SANS 11152, SANS 11153, SANS 11154, SANS 11155, SANS 11156, SANS 11157, SANS 11158, SANS 11159, SANS 11160, SANS 11161, SANS 11162, SANS 11163, SANS 11164, SANS 11165, SANS 11166, SANS 11167, SANS 11168, SANS 11169, SANS 11170, SANS 11171, SANS 11172, SANS 11173, SANS 11174, SANS 11175, SANS 11176, SANS 11177, SANS 11178, SANS 11179, SANS 11180, SANS 11181, SANS 11182, SANS 11183, SANS 11184, SANS 11185, SANS 11186, SANS 11187, SANS 11188, SANS 11189, SANS 11190, SANS 11191, SANS 11192, SANS 11193, SANS 11194, SANS 11195, SANS 11196, SANS 11197, SANS 11198, SANS 11199, SANS 11200, SANS 11201, SANS 11202, SANS 11203, SANS 11204, SANS 11205, SANS 11206, SANS 11207, SANS 11208, SANS 11209, SANS 11210, SANS 11211, SANS 11212, SANS 11213, SANS 11214, SANS 11215, SANS 11216, SANS 11217, SANS 11218, SANS 11219, SANS 11220, SANS 11221, SANS 11222, SANS 11223, SANS 11224, SANS 11225, SANS 11226, SANS 11227, SANS 11228, SANS 11229, SANS 11230, SANS 11231, SANS 11232, SANS 11233, SANS 11234, SANS 11235, SANS 11236, SANS 11237, SANS 11238, SANS 11239, SANS 11240, SANS 11241, SANS 11242, SANS 11243, SANS 11244, SANS 11245, SANS 11246, SANS 11247, SANS 11248, SANS 11249, SANS 11250, SANS 11251, SANS 11252, SANS 11253, SANS 11254, SANS 11255, SANS 11256, SANS 11257, SANS 11258, SANS 11259, SANS 11260, SANS 11261, SANS 11262, SANS 11263, SANS 11264, SANS 11265, SANS 11266, SANS 11267, SANS 11268, SANS 11269, SANS 11270, SANS 11271, SANS 11272, SANS 11273, SANS 11274, SANS 11275, SANS 11276, SANS 11277, SANS 11278, SANS 11279, SANS 11280, SANS 11281, SANS 11282, SANS 11283, SANS 11284, SANS 11285, SANS 11286, SANS 11287, SANS 11288, SANS 11289, SANS 11290, SANS 11291, SANS 11292, SANS 11293, SANS 11294, SANS 11295, SANS 11296, SANS 11297, SANS 11298, SANS 11299, SANS 11300, SANS 11301, SANS 11302, SANS 11303, SANS 11304, SANS 11305, SANS 11306, SANS 11307, SANS 11308, SANS 11309, SANS 11310, SANS 11311, SANS 11312, SANS 11313, SANS 11314, SANS 11315, SANS 11316, SANS 11317, SANS 11318, SANS 11319, SANS 11320, SANS 11321, SANS 11322, SANS 11323, SANS 11324, SANS 11325, SANS 11326, SANS 11327, SANS 11328, SANS 11329, SANS 11330, SANS 11331, SANS 11332, SANS 11333, SANS 11334, SANS 11335, SANS 11336, SANS 11337, SANS 11338, SANS 11339, SANS 11340, SANS 11341, SANS 11342, SANS 11343, SANS 11344, SANS 11345, SANS 11346, SANS 11347, SANS 11348, SANS 11349, SANS 11350, SANS 11351, SANS 11352, SANS 11353, SANS 11354, SANS 11355, SANS 11356, SANS 11357, SANS 11358, SANS 11359, SANS 11360, SANS 11361, SANS 11362, SANS 11363, SANS 11364, SANS 11365, SANS 11366, SANS 11367, SANS 11368, SANS 11369, SANS 11370, SANS 11371, SANS 11372, SANS 11373, SANS 11374, SANS 11375, SANS 11376, SANS 11377, SANS 11378, SANS 11379, SANS 11380, SANS 11381, SANS 11382, SANS 11383, SANS 11384, SANS 11385, SANS 11386, SANS 11387, SANS 11388, SANS 11389, SANS 11390, SANS 11391, SANS 11392, SANS 11393, SANS 11394, SANS 11395, SANS 11396, SANS 11397, SANS 11398, SANS 11399, SANS 11400, SANS 11401, SANS 11402, SANS 11403, SANS 11404, SANS 11405, SANS 11406, SANS 11407, SANS 11408, SANS 11409, SANS 11410, SANS 11411, SANS 11412, SANS 11413, SANS 11414, SANS 11415, SANS 11416, SANS 11417, SANS 11418, SANS 11419, SANS 11420, SANS 11421, SANS 11422, SANS 11423, SANS 11424, SANS 11425, SANS 11426, SANS 11427, SANS 11428, SANS 11429, SANS 11430, SANS 11431, SANS 11432, SANS 11433, SANS 11434, SANS 11435, SANS 11436, SANS 11437, SANS 11438, SANS 11439, SANS 11440, SANS 11441, SANS 11442, SANS 11443, SANS 11444, SANS 11445, SANS 11446, SANS 11447, SANS 11448, SANS 11449, SANS 11450, SANS 11451, SANS 11452, SANS 11453, SANS 11454, SANS 11455, SANS 11456, SANS 11457, SANS 11458, SANS 11459, SANS 11460, SANS 11461, SANS 11462, SANS 11463, SANS 11464, SANS 11465, SANS 11466, SANS 11467, SANS 11468, SANS 11469, SANS 11470, SANS 11471, SANS 11472, SANS 11473, SANS 11474, SANS 11475, SANS 11476, SANS 11477, SANS 11478, SANS 11479, SANS 11480, SANS 11481, SANS 11482, SANS 11483, SANS 11484, SANS 11485, SANS 11486, SANS 11487, SANS 11488, SANS 11489, SANS 11490, SANS 11491, SANS 11492, SANS 11493, SANS 11494, SANS 11495, SANS 11496, SANS 11497, SANS 11498, SANS 11499, SANS 11500, SANS 11501, SANS 11502, SANS 11503, SANS 11504, SANS 11505, SANS 11506, SANS 11507, SANS 11508, SANS 11509, SANS 11510, SANS 11511, SANS 11512, SANS 11513, SANS 11514, SANS 11515, SANS 11516, SANS 11517, SANS 11518, SANS 11519, SANS 11520, SANS 11521, SANS 11522, SANS 11523, SANS 11524, SANS 11525, SANS 11526, SANS 11527, SANS 11528, SANS 11529, SANS 11530, SANS 11531, SANS 11532, SANS 11533, SANS 11534, SANS 11535, SANS 11536, SANS 11537, SANS 11538, SANS 11539, SANS 11540, SANS 11541, SANS 11542, SANS 11543, SANS 11544, SANS 11545, SANS 11546, SANS 11547, SANS 11548, SANS 11549, SANS 11550, SANS 11551, SANS 11552, SANS 11553, SANS 11554, SANS 11555, SANS 11556, SANS 11557, SANS 11558, SANS 11559, SANS 11560, SANS 11561, SANS 11562, SANS 11563, SANS 11564, SANS 11565, SANS 11566, SANS 11567, SANS 11568, SANS 11569, SANS 11570, SANS 11571, SANS 11572, SANS 11573, SANS 11574, SANS 11575

Rev	Description	Date
A	Issued for Information	2024-09-13
B	Issued for costing	2024-10-21
C	Issued for Information	2024-10-29
D	Bathroom updates	2024-10-30

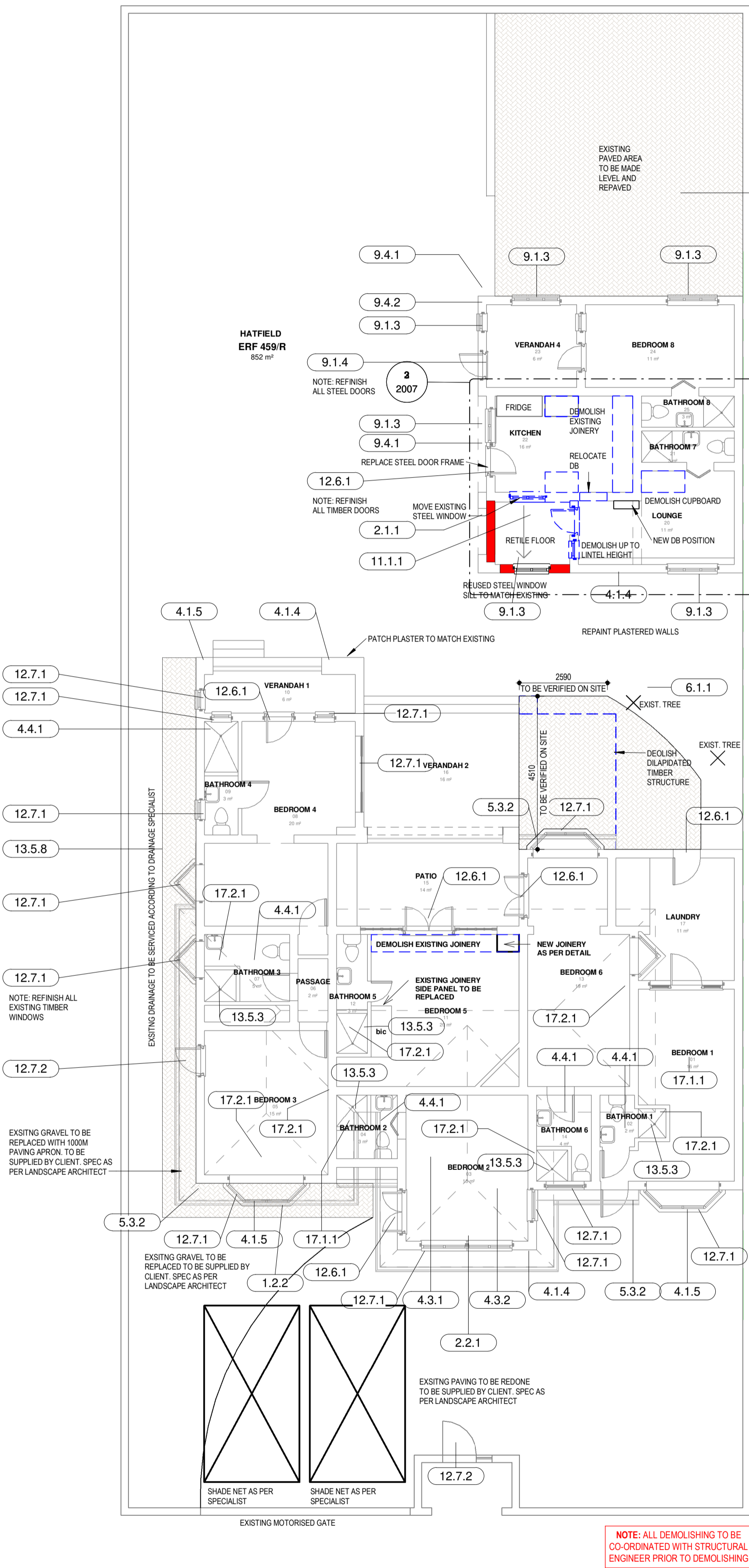

00 Ground Floor 1294
Boundary Street
1 : 100

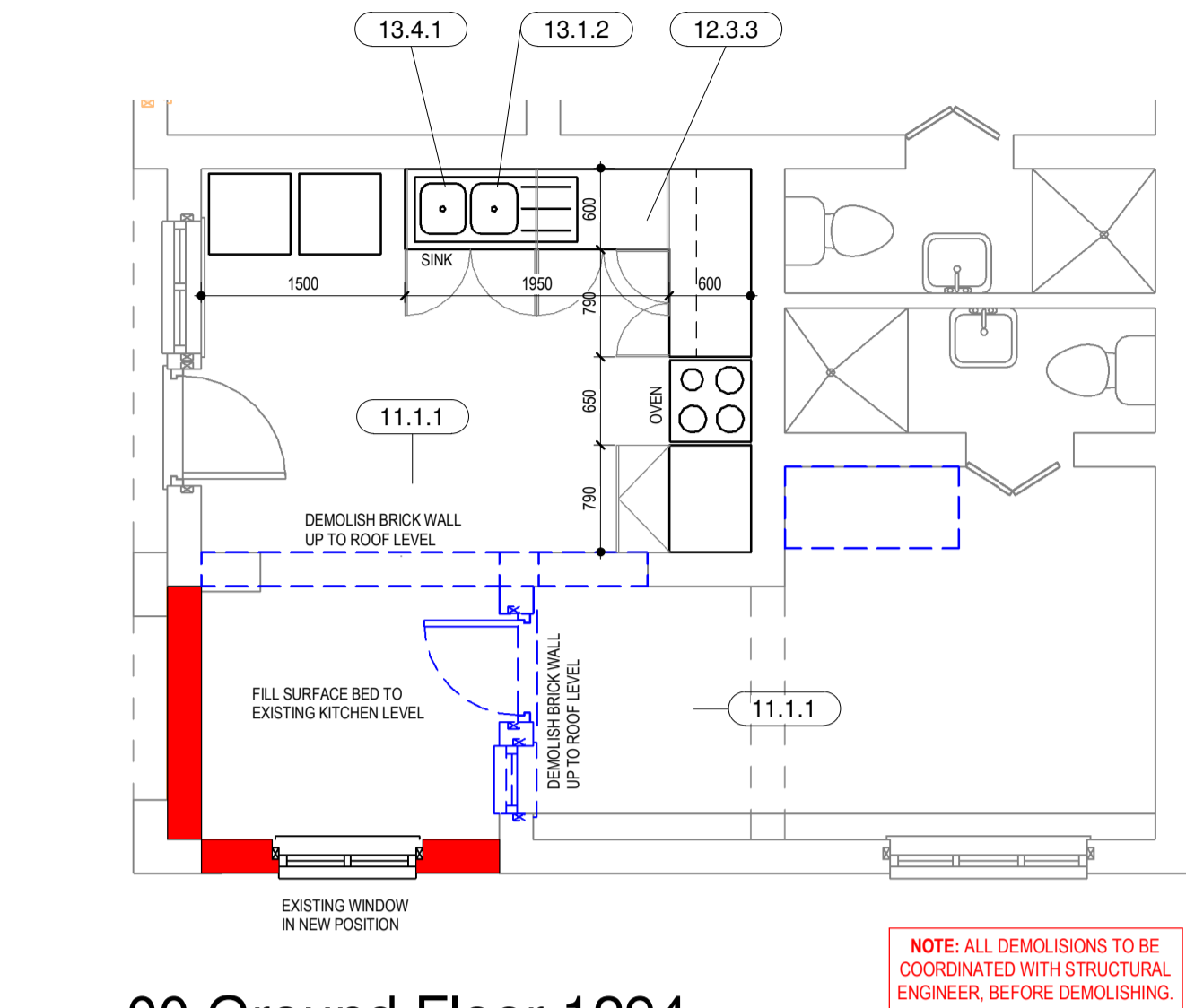

00 Ground Floor 1294
Boundary Street - Callout 1
1 : 50

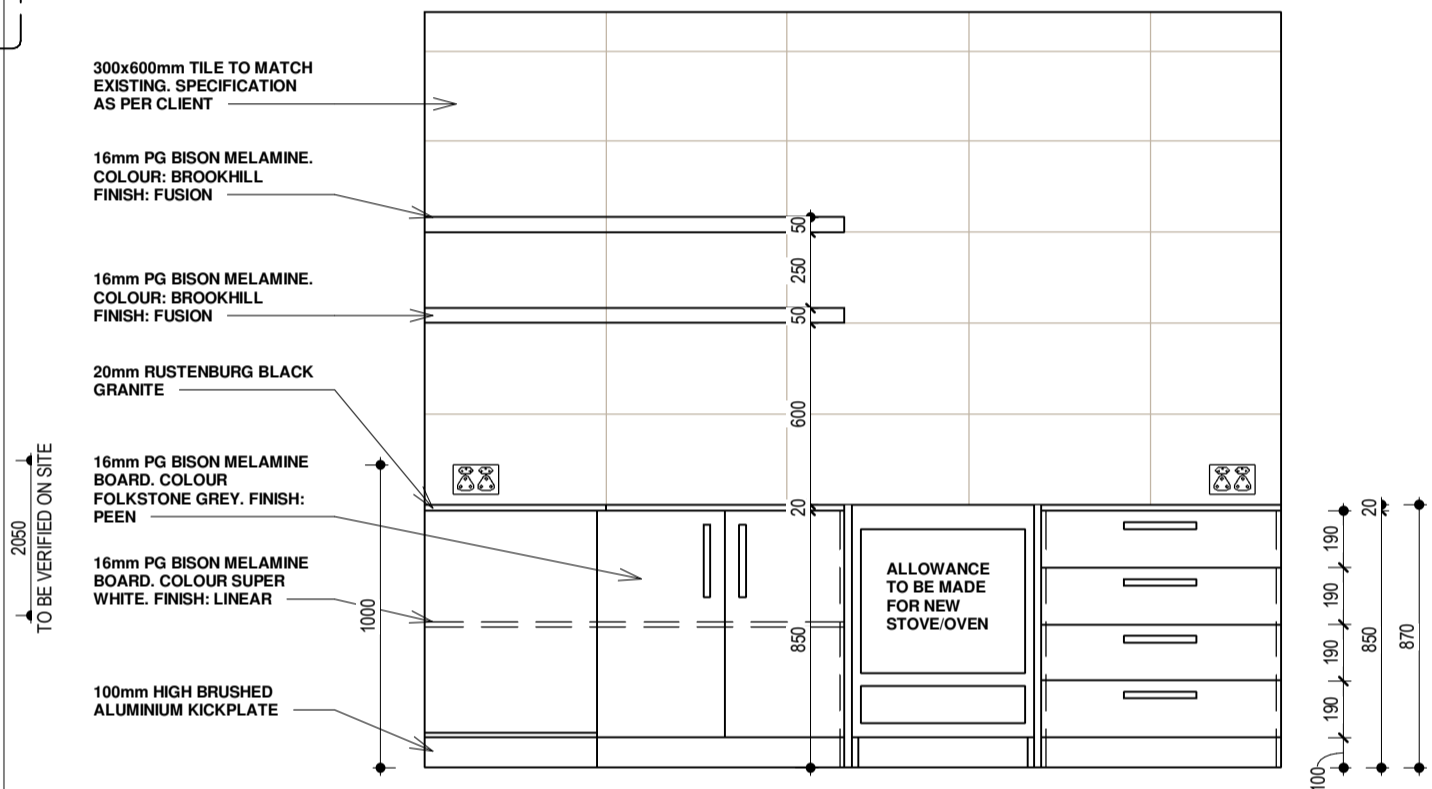

Joinery drawing
1 : 25

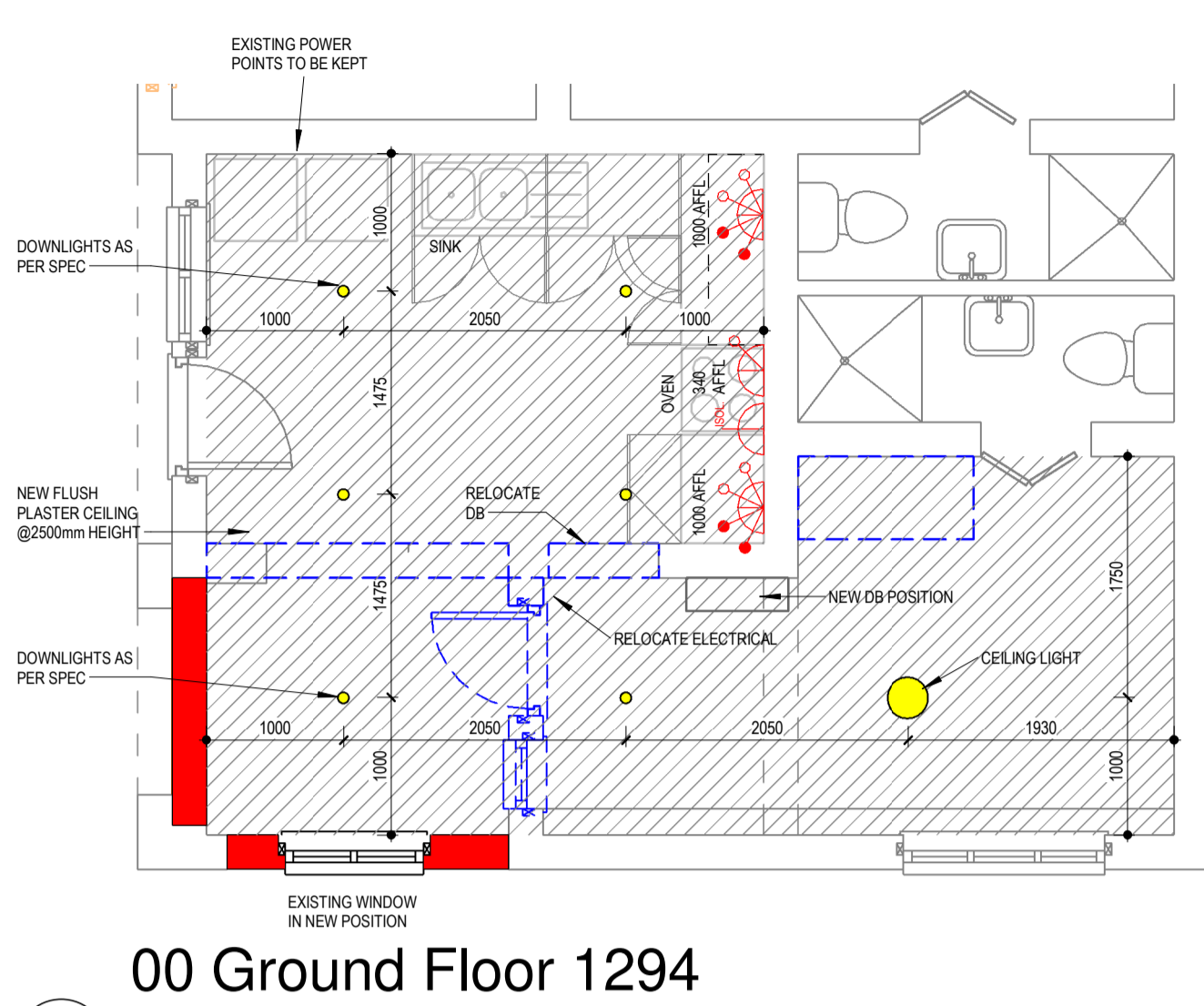

00 Ground Floor 1294
Boundary Street - Electrical
1 : 50

ELECTRICAL FIXTURE SCHEDULE				
	LIGHT FITTING:	IMAGE:	LEGEND:	QTY:
E001	SINGLE POWER POINT.			3
E002	DOUBLE POWER POINT.			10
E003	SINGLE POWER + THREE POINT + USB.			3
E004	DOUBLE POWER POINT. WATERPROOF			1
E005	DOUBLE POWER POINT + THREE POINT.			2
E006	ISOLATOR POINT.			1
E007	TV POINT.			1
E008	DATA SOCKET.			1
E009	DISTRIBUTION BOARD.			1

NOTE: REFER TO ELECTRICAL ENGINEER'S DRAWING FOR DETAILS & SPECIFICATIONS. ALL SPECIFICATIONS TO BE APPROVED BY ARCHITECT PRIOR TO INSTALLATION

Electrical legend
1 : 100

Keynote Legend	
Key Value	Keynote Text
12.2	EXTERNAL SILLS TO BE APPROPRIATELY PREPARED AND PRIMED AND PAINTED TO MATCH EXISTING ACCORDING TO MANUFACTURERS SPECIFICATION
2.1.1	PLASTERED WALLS TO BE BUILT WITH CLAY BRICKS. PLASTER WITH 2 COATS PLASTER AND PAINT - COLOUR AS PER SPECIFICATION SCHEDULE
2.2.1	EXISTING CRACKS IN MASONRY WALLS TO BE FIXED AS PER STRUCTURAL ENGINEERS SPECIFICATION. 10mm THICK PLASTER (1 COATS) COMPOSED OF 4 PARTS SAND TO 1 PART CEMENT FOR EXTERNAL WORK. STANDARD (CEMENT) SANS 50197-1 (SAND) SANS 1090 (LIME) SANS 523. PRIMED AND PAINTED TO MATCH ADJACENT WALL
4.1.4	PAINT TO MATCH EXISTING: UV-RESISTANT WATER BASED PAINT AS PER "PLASCON" WALL AND ALL: REFER TO SPECIFICATION SHEET FOR SURFACE PREPARATION AND APPLICATION. ONE COAT PRIMER "PLASCON" (GYPSUM & PLASTER PRIMER (PPT700) AND ONE ADDITIONAL COAT "PLASCON" PROFESSIONAL WATERPROOFING COMPOUND (PWC520) FOR LEDGES AND PARAPETS. MANUFACTURER'S DETAILS TO BE ADHERED TO IN ORDER TO OBTAIN PAINT GUARANTEE. COLOUR TO MATCH EXISTING
4.1.5	GUTTER AND DOWNPIPES TO BE PAINTED WITH PRIMER "PLASCON" EPIWASH STRONTIUM CHROMATE PRIMER (AW255). APPLY TWO COATS OF PAINT "PLASCON" NUROOF COOL ACRYLIC ROOF PAINT. REFER TO SPECIFICATION SCHEDULE SHEET FOR SURFACE PREPARATION AND APPLICATION DETAILS. MANUFACTURER'S DETAILS TO BE ADHERED TO IN ORDER TO OBTAIN PAINT GUARANTEE. COLOUR TO MATCH EXISTING
4.3.1	EXISTING ROOF TO BE SERVICED AS PER ROOFING SPECIALIST. ROOF SHEETING TO BE PAINTED WITH PRIMER "PLASCON" EPIWASH STRONTIUM CHROMATE PRIMER (AW255). APPLY TWO COATS OF PAINT "PLASCON" NUROOF COOL ACRYLIC ROOF PAINT. REFER TO SPECIFICATION SCHEDULE SHEET FOR SURFACE PREPARATION AND APPLICATION DETAILS. MANUFACTURER'S DETAILS TO BE ADHERED TO IN ORDER TO OBTAIN PAINT GUARANTEE. COLOUR TO MATCH EXISTING
4.3.2	EXISTING GALVANISED STEEL GUTTERS AND DOWNPIPES TO BE SERVICED AS PER ROOFING SPECIALIST. TO BE PAINTED WITH PRIMER "PLASCON" EPIWASH STRONTIUM CHROMATE PRIMER (AW255). APPLY TWO COATS OF PAINT "PLASCON" NUROOF COOL ACRYLIC ROOF PAINT. REFER TO SPECIFICATION SCHEDULE SHEET FOR SURFACE PREPARATION AND APPLICATION DETAILS. MANUFACTURER'S DETAILS TO BE ADHERED TO IN ORDER TO OBTAIN PAINT GUARANTEE. COLOUR TO MATCH EXISTING
4.4.1	EXISTING BATHROOM CEILINGS TO BE TREATED WITH "TFC" MOULD BUSTER. CEILING SURFACE TO BE SANDED AND PRIMED WITH "PLASCON" PROFESSIONAL GYPSUM & PLASTER PRIMER (PPT700) AND TWO COATS WATER BASED QUALITY ACRYLIC EMULSION PAINT "PLASCON" SUPER ACRYLIC POLY. REFER TO SPECIFICATION SCHEDULE SHEET FOR SURFACE PREPARATION AND APPLICATION DETAILS. MANUFACTURER'S DETAILS TO BE ADHERED TO IN ORDER TO OBTAIN PAINT GUARANTEE. COLOUR: WHITE
5.3.2	FACIAS: ONE COAT "PLASCON" PROFESSIONAL GYPSUM & PLASTER PRIMER (PPT700). REFER TO SPECIFICATION SHEET FOR SURFACE PREPARATION AND APPLICATION. MANUFACTURER'S DETAILS TO BE ADHERED TO IN ORDER TO OBTAIN PAINT GUARANTEE. COLOUR TO MATCH EXISTING
6.1.1	PARKING: NEW 60mm "BOSUN" INTERLOCKING BLOCK PAVING AS PER ENGINEER. COLOUR: GREY. LAID IN HERRINGBONE PATTERN
9.1.3	EXISTING STEEL WINDOWS TO BE SERVICED AND PRIMED WITH "PLASCON" METALCARE METAL WB PRIMER (MWP1) AND PAINTED WITH "PLASCON" SUPER UNIVERSAL ENAMEL COLOUR: WHITE. SURFACE PREPARATION AND APPLICATION STRICTLY ACCORDING TO MANUFACTURER'S SPECIFICATION & GUIDELINES
9.1.4	EXISTING STEEL DOORS TO BE SERVICED AND PRIMED WITH "PLASCON" METALCARE METAL WB PRIMER (MWP1) AND PAINTED WITH "PLASCON" SUPER UNIVERSAL ENAMEL COLOUR: WHITE. SURFACE PREPARATION AND APPLICATION STRICTLY ACCORDING TO MANUFACTURER'S SPECIFICATION & GUIDELINES
9.4.1	GALVANISED STEEL GUTTER AS PER ROOFING SPECIALIST TO BE PAINTED WITH PRIMER "PLASCON" EPIWASH STRONTIUM CHROMATE PRIMER (AW255). APPLY TWO COATS OF PAINT "PLASCON" NUROOF COOL ACRYLIC ROOF PAINT. REFER TO SPECIFICATION SCHEDULE SHEET FOR SURFACE PREPARATION AND APPLICATION DETAILS. MANUFACTURER'S DETAILS TO BE ADHERED TO IN ORDER TO OBTAIN PAINT GUARANTEE. COLOUR TO MATCH EXISTING
9.4.2	GALVANISED STEEL DOWNPIPES AS PER ROOFING SPECIALIST TO BE PAINTED WITH PRIMER "PLASCON" EPIWASH STRONTIUM CHROMATE PRIMER (AW255). APPLY TWO COATS OF PAINT "PLASCON" NUROOF COOL ACRYLIC ROOF PAINT. REFER TO SPECIFICATION SCHEDULE SHEET FOR SURFACE PREPARATION AND APPLICATION DETAILS. MANUFACTURER'S DETAILS TO BE ADHERED TO IN ORDER TO OBTAIN PAINT GUARANTEE. COLOUR TO MATCH EXISTING
11.1.1	GENERAL FLOOR TILE: 600 x 600mm CERAMIC FLOOR TILE BEDDED LEVEL TO A TRUE AND EVEN SURFACE IN APPR. TILE ADHESIVE, WITH 2 mm JOINTING AND GROUTED IN WITH AN APPROVED CEMENT BASED GROUTING COMPOUND COLOUR: DOVE GREY, INCLUDING MOVEMENT JOINTS. STANDARD: SABS. SPECIFICATION: "UNION TILES" CODE: LW3560
12.3.3	20mm GRANITE. COLOUR: RUSTENBURG BLACK
12.6.1	EXTERNAL TIMBER DOORS: SAND & PREPARE AND APPLY 3 COATS "PLASCON" WOODCARE WATER BASED INTERIOR VARNISH COLOUR: CLEAR SUEDE. SURFACE PREPARATION AND APPLICATION STRICTLY ACCORDING TO MANUFACTURER'S SPECIFICATION & GUIDELINES. DOOR TYPE AS PER DOOR SCHEDULE
12.7.1	EXISTING TIMBER WINDOWS TO BE SERVICED, SANDED AND VARNISHED WITH 3 COATS OF WOODCARE EXTERIOR VARNISH IN CLEAR. SURFACE PREPARATION AND APPLICATION STRICTLY ACCORDING TO MANUFACTURER'S SPECIFICATION & GUIDELINES
12.7.2	EXISTING TIMBER DOORS TO BE SERVICED, SANDED AND VARNISHED WITH 3 COATS OF WOODCARE EXTERIOR VARNISH IN CLEAR. SURFACE PREPARATION AND APPLICATION STRICTLY ACCORDING TO MANUFACTURER'S SPECIFICATION & GUIDELINES
13.1.2	KITCHEN SINK LARGE: "FRANKE" QUINLINE 621: 1200mm x 500mm WIDE DOUBLE CENTRE BOWL DROP IN S/STEEL SINK.
13.4.1	KITCHEN MIXER: "COBRA" NILE PILLAR, SINGLE LEVER, CHROME PLATED SINK MIXER. INCLUDES INTEGRATED SWIVEL OUTLET
13.5.3	SHOWER ROSE: "COBRA" ZAMBEZI TRIANGULAR SHOWER HEAD 76mm CHROME. COMPLETE WITH "COBRA" ZAMBEZI 143mm CHROME SHOWER ARM.
13.5.8	EXISTING DRAINAGE TO BE SERVICED ACCORDING TO DRAINAGE SPECIALIST
17.1.1	ROOF WATERPROOFING SPEC AS PER WATERPROOFING SPECIALIST (Desray Govender Specifier 064 751 1887 d.govender@mapel.co.za)
17.2.1	WALL WATERPROOFING AS PER WATERPROOFING SPECIALIST (Desray Govender Specifier 064 751 1887 d.govender@mapel.co.za)

Client Signature: _____
Engineer Signature: _____
Architect Signature: _____
A Hofman SACAP #4258

[t] 012 361 7078
[e] admin@hofman.co.za
[w] www.hofman.co.za



PostDoc UP Housing
1294 Boundary Street,
Hatfield, Pretoria

Scale: As indicated
Status: Rev No
Drawn: Checked By:
Author: Checker

2007 SHEET REV D

General Notes: 1. Copyright and Right of Reproduction of this drawing or any portion thereof is reserved by Hofman Architects. 2. The Contractor is responsible for the correct setting out of the building. Dimensions and Levels are to be verified prior to commencement of construction. 3. The Contractor must check all building lines, setbacks, dimensions, boundaries, existing buildings and report any discrepancy to the Architect. 4. Dimensions are not to be scaled. 5. Quality of all materials and workmanship to comply with local authorities, SANS10400, SANS10401, SANS10402, SANS10403, SANS10404, SANS10405, SANS10406, SANS10407, SANS10408, SANS10409, SANS10410, SANS10411, SANS10412, SANS10413, SANS10414, SANS10415, SANS10416, SANS10417, SANS10418, SANS10419, SANS10420, SANS10421, SANS10422, SANS10423, SANS10424, SANS10425, SANS10426, SANS10427, SANS10428, SANS10429, SANS10430, SANS10431, SANS10432, SANS10433, SANS10434, SANS10435, SANS10436, SANS10437, SANS10438, SANS10439, SANS10440, SANS10441, SANS10442, SANS10443, SANS10444, SANS10445, SANS10446, SANS10447, SANS10448, SANS10449, SANS10450, SANS10451, SANS10452, SANS10453, SANS10454, SANS10455, SANS10456, SANS10457, SANS10458, SANS10459, SANS10460, SANS10461, SANS10462, SANS10463, SANS10464, SANS10465, SANS10466, SANS10467, SANS10468, SANS10469, SANS10470, SANS10471, SANS10472, SANS10473, SANS10474, SANS10475, SANS10476, SANS10477, SANS10478, SANS10479, SANS10480, SANS10481, SANS10482, SANS10483, SANS10484, SANS10485, SANS10486, SANS10487, SANS10488, SANS10489, SANS10490, SANS10491, SANS10492, SANS10493, SANS10494, SANS10495, SANS10496, SANS10497, SANS10498, SANS10499, SANS10500, SANS10501, SANS10502, SANS10503, SANS10504, SANS10505, SANS10506, SANS10507, SANS10508, SANS10509, SANS10510, SANS10511, SANS10512, SANS10513, SANS10514, SANS10515, SANS10516, SANS10517, SANS10518, SANS10519, SANS10520, SANS10521, SANS10522, SANS10523, SANS10524, SANS10525, SANS10526, SANS10527, SANS10528, SANS10529, SANS10530, SANS10531, SANS10532, SANS10533, SANS10534, SANS10535, SANS10536, SANS10537, SANS10538, SANS10539, SANS10540, SANS10541, SANS10542, SANS10543, SANS10544, SANS10545, SANS10546, SANS10547, SANS10548, SANS10549, SANS10550, SANS10551, SANS10552, SANS10553, SANS10554, SANS10555, SANS10556, SANS10557, SANS10558, SANS10559, SANS10560, SANS10561, SANS10562, SANS10563, SANS10564, SANS10565, SANS10566, SANS10567, SANS10568, SANS10569, SANS10570, SANS10571, SANS10572, SANS10573, SANS10574, SANS10575, SANS10576, SANS10577, SANS10578, SANS10579, SANS10580, SANS10581, SANS10582, SANS10583, SANS10584, SANS10585, SANS10586, SANS10587, SANS10588, SANS10589, SANS10590, SANS10591, SANS10592, SANS10593, SANS10594, SANS10595, SANS10596, SANS10597, SANS10598, SANS10599, SANS10600, SANS10601, SANS10602, SANS10603, SANS10604, SANS10605, SANS10606, SANS10607, SANS10608, SANS10609, SANS10610, SANS10611, SANS10612, SANS10613, SANS10614, SANS10615, SANS10616, SANS10617, SANS10618, SANS10619, SANS10620, SANS10621, SANS10622, SANS10623, SANS10624, SANS10625, SANS10626, SANS10627, SANS10628, SANS10629, SANS10630, SANS10631, SANS10632, SANS10633, SANS10634, SANS10635, SANS10636, SANS10637, SANS10638, SANS10639, SANS10640, SANS10641, SANS10642, SANS10643, SANS10644, SANS10645, SANS10646, SANS10647, SANS10648, SANS10649, SANS10650, SANS10651, SANS10652, SANS10653, SANS10654, SANS10655, SANS10656, SANS10657, SANS10658, SANS10659, SANS10660, SANS10661, SANS10662, SANS10663, SANS10664, SANS10665, SANS10666, SANS10667, SANS10668, SANS10669, SANS10670, SANS10671, SANS10672, SANS10673, SANS10674, SANS10675, SANS10676, SANS10677, SANS10678, SANS10679, SANS10680, SANS10681, SANS10682, SANS10683, SANS10684, SANS10685, SANS10686, SANS10687, SANS10688, SANS10689, SANS10690, SANS10691, SANS10692, SANS10693, SANS10694, SANS10695, SANS10696, SANS10697, SANS10698, SANS10699, SANS10700, SANS10701, SANS10702, SANS10703, SANS10704, SANS10705, SANS10706, SANS10707, SANS10708, SANS10709, SANS10710, SANS10711, SANS10712, SANS10713, SANS10714, SANS10715, SANS10716, SANS10717, SANS10718, SANS10719, SANS10720, SANS10721, SANS10722, SANS10723, SANS10724, SANS10725, SANS10726, SANS10727, SANS10728, SANS10729, SANS10730, SANS10731, SANS10732, SANS10733, SANS10734, SANS10735, SANS10736, SANS10737, SANS10738, SANS10739, SANS10740, SANS10741, SANS10742, SANS10743, SANS10744, SANS10745, SANS10746, SANS10747, SANS10748, SANS10749, SANS10750, SANS10751, SANS10752, SANS10753, SANS10754, SANS10755, SANS10756, SANS10757, SANS10758, SANS10759, SANS10760, SANS10761, SANS10762, SANS10763, SANS10764, SANS10765, SANS10766, SANS10767, SANS10768, SANS10769, SANS10770, SANS10771, SANS10772, SANS10773, SANS10774, SANS10775, SANS10776, SANS10777, SANS10778, SANS10779, SANS10780, SANS10781, SANS10782, SANS10783, SANS10784, SANS10785, SANS10786, SANS10787, SANS10788, SANS10789, SANS10790, SANS10791, SANS10792, SANS10793, SANS10794, SANS10795, SANS10796, SANS10797, SANS10798, SANS10799, SANS10800, SANS10801, SANS10802, SANS10803, SANS10804, SANS10805, SANS10806, SANS10807, SANS10808, SANS10809, SANS10810, SANS10811, SANS10812, SANS10813, SANS10814, SANS10815, SANS10816, SANS10817, SANS10818, SANS10819, SANS10820, SANS10821, SANS10822, SANS10823, SANS10824, SANS10825, SANS10826, SANS10827, SANS10828, SANS10829, SANS10830, SANS10831, SANS10832, SANS10833, SANS10834, SANS10835, SANS10836, SANS10837, SANS10838, SANS10839, SANS10840, SANS10841, SANS10842, SANS10843, SANS10844, SANS10845, SANS10846, SANS10847, SANS10848, SANS10849, SANS10850, SANS10851, SANS10852, SANS10853, SANS10854, SANS10855, SANS10856, SANS10857, SANS10858, SANS10859, SANS10860, SANS10861, SANS10862, SANS10863, SANS10864, SANS10865, SANS10866, SANS10867, SANS10868, SANS10869, SANS10870, SANS10871, SANS10872, SANS10873, SANS10874, SANS10875, SANS10876, SANS10877, SANS10878, SANS10879, SANS10880, SANS10881, SANS10882, SANS10883, SANS10884, SANS10885, SANS10886, SANS10887, SANS10888, SANS10889, SANS10890, SANS10891, SANS10892, SANS10893, SANS10894, SANS10895, SANS10896, SANS10897, SANS10898, SANS10899, SANS10900, SANS10901, SANS10902, SANS10903, SANS10904, SANS10905, SANS10906, SANS10907, SANS10908, SANS10909, SANS10910, SANS10911, SANS10912, SANS10913, SANS10914, SANS10915, SANS10916, SANS10917, SANS10918, SANS10919, SANS10920, SANS10921, SANS10922, SANS10923, SANS10924, SANS10925, SANS10926, SANS10927, SANS10928, SANS10929, SANS10930, SANS10931, SANS10932, SANS10933, SANS10934, SANS10935, SANS10936, SANS10937, SANS10938, SANS10939, SANS10940, SANS10941, SANS10942, SANS10943, SANS10944, SANS10945, SANS10946, SANS10947, SANS10948, SANS10949, SANS10950, SANS10951, SANS10952, SANS10953, SANS10954, SANS10955, SANS10956, SANS10957, SANS10958, SANS10959, SANS10960, SANS10961, SANS10962, SANS10963, SANS10964, SANS10965, SANS10966, SANS10967, SANS10968, SANS10969, SANS10970, SANS10971, SANS10972, SANS10973, SANS10974, SANS10975, SANS10976, SANS10977, SANS10978, SANS10979, SANS10980, SANS10981, SANS10982, SANS10983, SANS10984, SANS10985, SANS10986, SANS10987, SANS10988, SANS10989, SANS10990, SANS10991, SANS10992, SANS10993, SANS10994, SANS10995, SANS10996, SANS10997, SANS10998, SANS10999, SANS11000, SANS11001, SANS11002, SANS11003, SANS11004, SANS11005, SANS11006, SANS11007, SANS11008, SANS11009, SANS11010, SANS11011, SANS11012, SANS11013, SANS11014, SANS11015, SANS11016, SANS11017, SANS11018, SANS11019, SANS11020, SANS11021, SANS11022, SANS11023, SANS11024, SANS11025, SANS11026, SANS11027, SANS11028, SANS11029, SANS11030, SANS11031, SANS11032, SANS11033, SANS11034, SANS11035, SANS11036, SANS11037, SANS11038, SANS11039, SANS11040, SANS11041, SANS11042, SANS11043, SANS11044, SANS11045, SANS11046, SANS11047, SANS11048, SANS11049, SANS11050, SANS11051, SANS11052, SANS11053, SANS11054, SANS11055, SANS11056, SANS11057, SANS11058, SANS11059, SANS11060, SANS11061, SANS11062, SANS11063, SANS11064, SANS11065, SANS11066, SANS11067, SANS11068, SANS11069, SANS11070, SANS11071, SANS11072, SANS11073, SANS11074, SANS11075, SANS11076, SANS11077, SANS11078, SANS11079, SANS11080, SANS11081, SANS11082, SANS11083, SANS11084, SANS11085, SANS11086, SANS11087, SANS11088, SANS11089, SANS11090, SANS11091, SANS11092, SANS11093, SANS11094, SANS11095, SANS11096, SANS11097, SANS11098, SANS11099, SANS11100, SANS11101, SANS11102, SANS11103, SANS11104, SANS11105, SANS11106, SANS11107, SANS11108, SANS11109, SANS11110, SANS11111, SANS11112, SANS11113, SANS11114, SANS11115, SANS11116, SANS11117, SANS11118, SANS11119, SANS11120, SANS11121, SANS11122, SANS11123, SANS11124, SANS11125, SANS11126, SANS11127, SANS11128, SANS11129, SANS11130, SANS11131, SANS11132, SANS11133, SANS11134, SANS11135, SANS11136, SANS11137, SANS11138, SANS11139, SANS11140, SANS11141, SANS11142, SANS11143, SANS11144, SANS11145, SANS11146, SANS11147, SANS11148, SANS11149, SANS11150, SANS11151, SANS11152, SANS11153, SANS11154, SANS11155, SANS11156, SANS11157, SANS11158, SANS11159, SANS11160, SANS11161, SANS11162, SANS11163, SANS11164, SANS11165, SANS11166, SANS11167, SANS11168, SANS11169, SANS11170, SANS11171, SANS11172, SANS11173, SANS11174, SANS11175, SANS11176, SANS11177, SANS11178, SANS11179, SANS11180, SANS11181, SANS11182, SANS11183, SANS11184, SANS11185, SANS11186, SANS11187, SANS11188, SANS11189, SANS11190, SANS11191, SANS11192, SANS11193, SANS11194, SANS11195, SANS11196, SANS11197, SANS11198, SANS11199, SANS11200, SANS11201, SANS11202, SANS11203, SANS11204, SANS11205, SANS11206, SANS11207, SANS11208, SANS11209, SANS11210, SANS11211, SANS11212, SANS11213, SANS11214, SANS11215, SANS11216, SANS11217, SANS11218, SANS11219, SANS11220, SANS11221, SANS11222, SANS11223, SANS11224, SANS11225, SANS11226, SANS11227, SANS11228, SANS11229, SANS11230, SANS11231, SANS11232, SANS11233, SANS11234, SANS11235, SANS11236, SANS11237, SANS11238, SANS11239, SANS11240, SANS11241, SANS11242, SANS11243, SANS11244, SANS11245, SANS11246, SANS11247, SANS11248, SANS11249, SANS11250, SANS11251, SANS11252, SANS11253, SANS11254, SANS11255, SANS11256, SANS11257, SANS11258, SANS11259, SANS11260, SANS11261, SANS11262, SANS11263, SANS11264, SANS11265, SANS11266, SANS11267, SANS11268, SANS11269, SANS11270, SANS11271, SANS11272, SANS11273, SANS11274, SANS11275, SANS11276, SANS11277, SANS11278, SANS11279, SANS11280, SANS11281, SANS11282, SANS11283, SANS11284, SANS11285, SANS11286, SANS11287, SANS11288, SANS11289, SANS11290, SANS11291, SANS11292, SANS11293, SANS11294, SANS11295, SANS11296, SANS11297, SANS11298, SANS11299, SANS11300, SANS11301, SANS11302, SANS11303, SANS11304, SANS11305, SANS11306, SANS11307, SANS11308, SANS11309, SANS11310, SANS11311, SANS11312, SANS11313, SANS11314, SANS11315, SANS11316, SANS11317, SANS11318, SANS11319, SANS11320, SANS11321, SANS11322, SANS11323, SANS11324, SANS11325, SANS11326, SANS11327, SANS11328, SANS11329, SANS11330, SANS11331, SANS11332, SANS11333, SANS11334, SANS11335, SANS11336, SANS11337, SANS11338, SANS11339, SANS11340, SANS11341, SANS11342, SANS11343, SANS1

Rev	Description	Date
A	Issued for Information	2024-09-13
B	Issued for Information	2024-10-29
C	Bathroom updates	2024-10-30

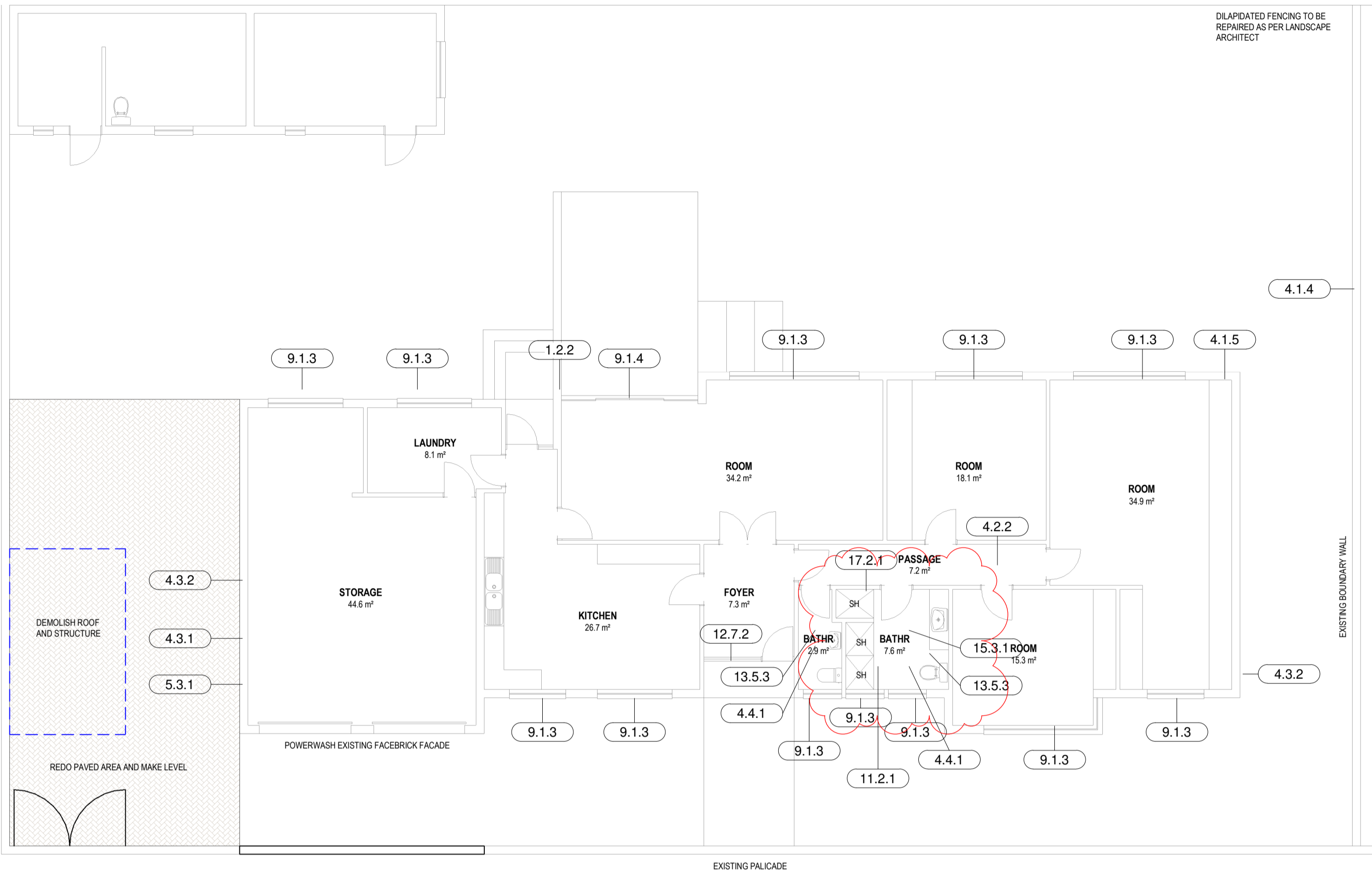

00 Ground Floor 1146 South Street
1 : 100

Keynote Legend	
Key Value	Keynote Text
1.2.2	EXTERNAL SILLS TO BE APPROPRIATELY PREPARED AND PRIMED AND PAINTED TO MATCH EXISTING ACCORDING TO MANUFACTURERS SPECIFICATION
4.1.4	PAINT TO MATCH EXISTING: UV-RESISTANT WATER BASED PAINT AS PER "PLASCON" WALL AND ALL: REFER TO SPECIFICATION SHEET FOR SURFACE PREPARATION AND APPLICATION. ONE COAT PRIMER "PLASCON" GYPSUM & PLASTER PRIMER (PP700) AND ONE ADDITIONAL COAT "PLASCON" PROFESSIONAL WATERPROOFING COMPOUND (PW6320) FOR LEDGES AND PARAPETS. MANUFACTURER'S DETAILS TO BE ADHERED TO IN ORDER TO OBTAIN PAINT GUARANTEE. COLOUR TO MATCH EXISTING
4.1.5	GUTTER AND DOWNPIPES TO BE PAINTED WITH PRIMER "PLASCON" EPIWASH (STRONTIUM CHROMATE PRIMER (AW255). APPLY TWO COATS OF PAINT "PLASCON" NUROOF COOL ACRYLIC ROOF PAINT. REFER TO SPECIFICATION SCHEDULE SHEET FOR SURFACE PREPARATION AND APPLICATION DETAILS. MANUFACTURER'S DETAILS TO BE ADHERED TO IN ORDER TO OBTAIN PAINT GUARANTEE. COLOUR TO MATCH EXISTING
4.2.2	WALL PAINT TO MATCH EXISTING: ONE COAT "PLASCON" PROFESSIONAL GYPSUM & PLASTER PRIMER (PP700). TWO COATS LOW ODOR PREMIUM QUALITY PLUSH MATT WALL PAINT WITH STAIN RESISTANCE AND WASHABILITY AS PER "PLASCON" "DOUBLE VELVET". MANUFACTURER'S DETAILS AND GUIDELINES TO BE ADHERED TO IN ORDER TO OBTAIN PAINT GUARANTEE. COLOUR TO MATCH EXISTING
4.3.1	EXISTING ROOF TO BE SERVICED AS PER ROOFING SPECIALIST. ROOF SHEETING TO BE PAINTED WITH PRIMER "PLASCON" EPIWASH (STRONTIUM CHROMATE PRIMER (AW255). APPLY TWO COATS OF PAINT "PLASCON" NUROOF COOL ACRYLIC ROOF PAINT. REFER TO SPECIFICATION SCHEDULE SHEET FOR SURFACE PREPARATION AND APPLICATION DETAILS. MANUFACTURER'S DETAILS TO BE ADHERED TO IN ORDER TO OBTAIN PAINT GUARANTEE. COLOUR TO MATCH EXISTING
4.3.2	EXISTING GALVANISED STEEL GUTTERS AND DOWNPIPES TO BE SERVICED AS PER ROOFING SPECIALIST. TO BE PAINTED WITH PRIMER "PLASCON" EPIWASH (STRONTIUM CHROMATE PRIMER (AW255). APPLY TWO COATS OF PAINT "PLASCON" NUROOF COOL ACRYLIC ROOF PAINT. REFER TO SPECIFICATION SCHEDULE SHEET FOR SURFACE PREPARATION AND APPLICATION DETAILS. MANUFACTURER'S DETAILS TO BE ADHERED TO IN ORDER TO OBTAIN PAINT GUARANTEE. COLOUR TO MATCH EXISTING
4.4.1	EXISTING BATHROOM CEILINGS TO BE TREATED WITH 'TFC' MOULD BUSTER. CEILING SURFACE TO BE SANDED AND PRIMED WITH "PLASCON" PROFESSIONAL GYPSUM & PLASTER PRIMER (PP700) AND TWO COATS WATER BASED QUALITY ACRYLIC EMULSION PAINT "PLASCON" SUPER ACRYLIC POLYVIN. REFER TO SPECIFICATION SCHEDULE SHEET FOR SURFACE PREPARATION AND APPLICATION DETAILS. MANUFACTURER'S DETAILS TO BE ADHERED TO IN ORDER TO OBTAIN PAINT GUARANTEE. COLOUR: WHITE
5.3.1	NEW FIBRE CEMENT BOARDS AS PER SPECIALIST AND TO MATCH EXISTING. TO BE PAINTED WITH PRIMER "PLASCON" GYPSUM & PLASTER PRIMER (PP700). APPLY TWO COATS OF PAINT "PLASCON" WALL AND ALL PROFESSIONAL PAINT. REFER TO SPECIFICATION SCHEDULE SHEET FOR SURFACE PREPARATION AND APPLICATION DETAILS. MANUFACTURER'S DETAILS TO BE ADHERED TO IN ORDER TO OBTAIN PAINT GUARANTEE. COLOUR TO MATCH EXISTING
9.1.3	EXISTING STEEL WINDOWS TO BE SERVICED AND PRIMED WITH "PLASCON" "METALCARE METAL WB PRIMER (MWP1) AND PAINTED WITH "PLASCON" "SUPER UNIVERSAL ENAMEL" COLOUR: WHITE. SURFACE PREPERATION AND APPLICATION STRICTLY ACCORDING TO MANUFACTURER'S SPECIFICATIONS & GUIDELINES.
9.1.4	EXISTING STEEL DOORS TO BE SERVICED AND PRIMED WITH "PLASCON" "METALCARE METAL WB PRIMER (MWP1) AND PAINTED WITH "PLASCON" "SUPER UNIVERSAL ENAMEL" COLOUR: WHITE. SURFACE PREPERATION AND APPLICATION STRICTLY ACCORDING TO MANUFACTURER'S SPECIFICATIONS & GUIDELINES.
11.2.1	WALL TILE ON 1 x COAT PLASTER. TILE TO MATCH EXISTING WALL TILE BEDDED LEVEL TO A TRUE AND EVEN SURFACE IN APPR. TILE ADHESIVE. WITH 2 mm JOINTING AND GROUTED IN WITH AN APPROVED CEMENT BASED GROUTING COMPOUND (COLOUR: DOVE GREY). STANDARD: SABS SPECIFICATION. TO MATCH EXISTING AS PER CLIENT. TO BE TILED UP TO CEILING LEVEL.
12.7.2	EXISTING TIMBER DOORS TO BE SERVICED, SANDED AND VARNISHED WITH 3 COATS OF WOODOC EXTERIOR VARNISH IN CLEAR. SURFACE PREPARATION AND APPLICATION STRICTLY ACCORDING TO MANUFACTURER'S SPECIFICATION & GUIDELINES
13.5.3	SHOWER ROSE: "COBRA" ZAMBEZI TRIANGULAR SHOWER HEAD 76mm CHROME COMPLETE WITH "COBRA" ZAMBEZI 143mm CHROME SHOWER ARM.
15.3.1	NEW MECHANICAL VENTILATION ACCORDING TO MECHANICAL ENGINEERS SPECIFICATION
17.2.1	WALL WATERPROOFING AS PER WATERPROOFING SPECIALIST (Desray Govender Specifier 064 751 1887 d.govender@mapel.co.za)

General Notes: 1. Copyright and Right of Reproduction of this drawing or any portion thereof is reserved by Hofman Architects. 2. The Contractor is responsible for the correct setting out of the building. Dimensions and Levels are to be verified prior to commencement of construction. 3. The Contractor must check all building lines, setbacks, dimensions, boundaries, existing buildings and report any discrepancy to the Architect. 4. Dimensions are not to be scaled. 5. Quality of all materials and workmanship to comply with local authorities, SANS10400, SANS10401, SANS10402, SANS10403, SANS10404, SANS10405, SANS10406, SANS10407, SANS10408, SANS10409, SANS10410, SANS10411, SANS10412, SANS10413, SANS10414, SANS10415, SANS10416, SANS10417, SANS10418, SANS10419, SANS10420, SANS10421, SANS10422, SANS10423, SANS10424, SANS10425, SANS10426, SANS10427, SANS10428, SANS10429, SANS10430, SANS10431, SANS10432, SANS10433, SANS10434, SANS10435, SANS10436, SANS10437, SANS10438, SANS10439, SANS10440, SANS10441, SANS10442, SANS10443, SANS10444, SANS10445, SANS10446, SANS10447, SANS10448, SANS10449, SANS10450, SANS10451, SANS10452, SANS10453, SANS10454, SANS10455, SANS10456, SANS10457, SANS10458, SANS10459, SANS10460, SANS10461, SANS10462, SANS10463, SANS10464, SANS10465, SANS10466, SANS10467, SANS10468, SANS10469, SANS10470, SANS10471, SANS10472, SANS10473, SANS10474, SANS10475, SANS10476, SANS10477, SANS10478, SANS10479, SANS10480, SANS10481, SANS10482, SANS10483, SANS10484, SANS10485, SANS10486, SANS10487, SANS10488, SANS10489, SANS10490, SANS10491, SANS10492, SANS10493, SANS10494, SANS10495, SANS10496, SANS10497, SANS10498, SANS10499, SANS10500, SANS10501, SANS10502, SANS10503, SANS10504, SANS10505, SANS10506, SANS10507, SANS10508, SANS10509, SANS10510, SANS10511, SANS10512, SANS10513, SANS10514, SANS10515, SANS10516, SANS10517, SANS10518, SANS10519, SANS10520, SANS10521, SANS10522, SANS10523, SANS10524, SANS10525, SANS10526, SANS10527, SANS10528, SANS10529, SANS10530, SANS10531, SANS10532, SANS10533, SANS10534, SANS10535, SANS10536, SANS10537, SANS10538, SANS10539, SANS10540, SANS10541, SANS10542, SANS10543, SANS10544, SANS10545, SANS10546, SANS10547, SANS10548, SANS10549, SANS10550, SANS10551, SANS10552, SANS10553, SANS10554, SANS10555, SANS10556, SANS10557, SANS10558, SANS10559, SANS10560, SANS10561, SANS10562, SANS10563, SANS10564, SANS10565, SANS10566, SANS10567, SANS10568, SANS10569, SANS10570, SANS10571, SANS10572, SANS10573, SANS10574, SANS10575, SANS10576, SANS10577, SANS10578, SANS10579, SANS10580, SANS10581, SANS10582, SANS10583, SANS10584, SANS10585, SANS10586, SANS10587, SANS10588, SANS10589, SANS10590, SANS10591, SANS10592, SANS10593, SANS10594, SANS10595, SANS10596, SANS10597, SANS10598, SANS10599, SANS10600, SANS10601, SANS10602, SANS10603, SANS10604, SANS10605, SANS10606, SANS10607, SANS10608, SANS10609, SANS10610, SANS10611, SANS10612, SANS10613, SANS10614, SANS10615, SANS10616, SANS10617, SANS10618, SANS10619, SANS10620, SANS10621, SANS10622, SANS10623, SANS10624, SANS10625, SANS10626, SANS10627, SANS10628, SANS10629, SANS10630, SANS10631, SANS10632, SANS10633, SANS10634, SANS10635, SANS10636, SANS10637, SANS10638, SANS10639, SANS10640, SANS10641, SANS10642, SANS10643, SANS10644, SANS10645, SANS10646, SANS10647, SANS10648, SANS10649, SANS10650, SANS10651, SANS10652, SANS10653, SANS10654, SANS10655, SANS10656, SANS10657, SANS10658, SANS10659, SANS10660, SANS10661, SANS10662, SANS10663, SANS10664, SANS10665, SANS10666, SANS10667, SANS10668, SANS10669, SANS10670, SANS10671, SANS10672, SANS10673, SANS10674, SANS10675, SANS10676, SANS10677, SANS10678, SANS10679, SANS10680, SANS10681, SANS10682, SANS10683, SANS10684, SANS10685, SANS10686, SANS10687, SANS10688, SANS10689, SANS10690, SANS10691, SANS10692, SANS10693, SANS10694, SANS10695, SANS10696, SANS10697, SANS10698, SANS10699, SANS10700, SANS10701, SANS10702, SANS10703, SANS10704, SANS10705, SANS10706, SANS10707, SANS10708, SANS10709, SANS10710, SANS10711, SANS10712, SANS10713, SANS10714, SANS10715, SANS10716, SANS10717, SANS10718, SANS10719, SANS10720, SANS10721, SANS10722, SANS10723, SANS10724, SANS10725, SANS10726, SANS10727, SANS10728, SANS10729, SANS10730, SANS10731, SANS10732, SANS10733, SANS10734, SANS10735, SANS10736, SANS10737, SANS10738, SANS10739, SANS10740, SANS10741, SANS10742, SANS10743, SANS10744, SANS10745, SANS10746, SANS10747, SANS10748, SANS10749, SANS10750, SANS10751, SANS10752, SANS10753, SANS10754, SANS10755, SANS10756, SANS10757, SANS10758, SANS10759, SANS10760, SANS10761, SANS10762, SANS10763, SANS10764, SANS10765, SANS10766, SANS10767, SANS10768, SANS10769, SANS10770, SANS10771, SANS10772, SANS10773, SANS10774, SANS10775, SANS10776, SANS10777, SANS10778, SANS10779, SANS10780, SANS10781, SANS10782, SANS10783, SANS10784, SANS10785, SANS10786, SANS10787, SANS10788, SANS10789, SANS10790, SANS10791, SANS10792, SANS10793, SANS10794, SANS10795, SANS10796, SANS10797, SANS10798, SANS10799, SANS10800, SANS10801, SANS10802, SANS10803, SANS10804, SANS10805, SANS10806, SANS10807, SANS10808, SANS10809, SANS10810, SANS10811, SANS10812, SANS10813, SANS10814, SANS10815, SANS10816, SANS10817, SANS10818, SANS10819, SANS10820, SANS10821, SANS10822, SANS10823, SANS10824, SANS10825, SANS10826, SANS10827, SANS10828, SANS10829, SANS10830, SANS10831, SANS10832, SANS10833, SANS10834, SANS10835, SANS10836, SANS10837, SANS10838, SANS10839, SANS10840, SANS10841, SANS10842, SANS10843, SANS10844, SANS10845, SANS10846, SANS10847, SANS10848, SANS10849, SANS10850, SANS10851, SANS10852, SANS10853, SANS10854, SANS10855, SANS10856, SANS10857, SANS10858, SANS10859, SANS10860, SANS10861, SANS10862, SANS10863, SANS10864, SANS10865, SANS10866, SANS10867, SANS10868, SANS10869, SANS10870, SANS10871, SANS10872, SANS10873, SANS10874, SANS10875, SANS10876, SANS10877, SANS10878, SANS10879, SANS10880, SANS10881, SANS10882, SANS10883, SANS10884, SANS10885, SANS10886, SANS10887, SANS10888, SANS10889, SANS10890, SANS10891, SANS10892, SANS10893, SANS10894, SANS10895, SANS10896, SANS10897, SANS10898, SANS10899, SANS10900, SANS10901, SANS10902, SANS10903, SANS10904, SANS10905, SANS10906, SANS10907, SANS10908, SANS10909, SANS10910, SANS10911, SANS10912, SANS10913, SANS10914, SANS10915, SANS10916, SANS10917, SANS10918, SANS10919, SANS10920, SANS10921, SANS10922, SANS10923, SANS10924, SANS10925, SANS10926, SANS10927, SANS10928, SANS10929, SANS10930, SANS10931, SANS10932, SANS10933, SANS10934, SANS10935, SANS10936, SANS10937, SANS10938, SANS10939, SANS10940, SANS10941, SANS10942, SANS10943, SANS10944, SANS10945, SANS10946, SANS10947, SANS10948, SANS10949, SANS10950, SANS10951, SANS10952, SANS10953, SANS10954, SANS10955, SANS10956, SANS10957, SANS10958, SANS10959, SANS10960, SANS10961, SANS10962, SANS10963, SANS10964, SANS10965, SANS10966, SANS10967, SANS10968, SANS10969, SANS10970, SANS10971, SANS10972, SANS10973, SANS10974, SANS10975, SANS10976, SANS10977, SANS10978, SANS10979, SANS10980, SANS10981, SANS10982, SANS10983, SANS10984, SANS10985, SANS10986, SANS10987, SANS10988, SANS10989, SANS10990, SANS10991, SANS10992, SANS10993, SANS10994, SANS10995, SANS10996, SANS10997, SANS10998, SANS10999, SANS11000, SANS11001, SANS11002, SANS11003, SANS11004, SANS11005, SANS11006, SANS11007, SANS11008, SANS11009, SANS11010, SANS11011, SANS11012, SANS11013, SANS11014, SANS11015, SANS11016, SANS11017, SANS11018, SANS11019, SANS11020, SANS11021, SANS11022, SANS11023, SANS11024, SANS11025, SANS11026, SANS11027, SANS11028, SANS11029, SANS11030, SANS11031, SANS11032, SANS11033, SANS11034, SANS11035, SANS11036, SANS11037, SANS11038, SANS11039, SANS11040, SANS11041, SANS11042, SANS11043, SANS11044, SANS11045, SANS11046, SANS11047, SANS11048, SANS11049, SANS11050, SANS11051, SANS11052, SANS11053, SANS11054, SANS11055, SANS11056, SANS11057, SANS11058, SANS11059, SANS11060, SANS11061, SANS11062, SANS11063, SANS11064, SANS11065, SANS11066, SANS11067, SANS11068, SANS11069, SANS11070, SANS11071, SANS11072, SANS11073, SANS11074, SANS11075, SANS11076, SANS11077, SANS11078, SANS11079, SANS11080, SANS11081, SANS11082, SANS11083, SANS11084, SANS11085, SANS11086, SANS11087, SANS11088, SANS11089, SANS11090, SANS11091, SANS11092, SANS11093, SANS11094, SANS11095, SANS11096, SANS11097, SANS11098, SANS11099, SANS11100, SANS11101, SANS11102, SANS11103, SANS11104, SANS11105, SANS11106, SANS11107, SANS11108, SANS11109, SANS11110, SANS11111, SANS11112, SANS11113, SANS11114, SANS11115, SANS11116, SANS11117, SANS11118, SANS11119, SANS11120, SANS11121, SANS11122, SANS11123, SANS11124, SANS11125, SANS11126, SANS11127, SANS11128, SANS11129, SANS11130, SANS11131, SANS11132, SANS11133, SANS11134, SANS11135, SANS11136, SANS11137, SANS11138, SANS11139, SANS11140, SANS11141, SANS11142, SANS11143, SANS11144, SANS11145, SANS11146, SANS11147, SANS11148, SANS11149, SANS11150, SANS11151, SANS11152, SANS11153, SANS11154, SANS11155, SANS11156, SANS11157, SANS11158, SANS11159, SANS11160, SANS11161, SANS11162, SANS11163, SANS11164, SANS11165, SANS11166, SANS11167, SANS11168, SANS11169, SANS11170, SANS11171, SANS11172, SANS11173, SANS11174, SANS11175, SANS11176, SANS11177, SANS11178, SANS11179, SANS11180, SANS11181, SANS11182, SANS11183, SANS11184, SANS11185, SANS11186, SANS11187, SANS11188, SANS11189, SANS11190, SANS11191, SANS11192, SANS11193, SANS11194, SANS11195, SANS11196, SANS11197, SANS11198, SANS11199, SANS11200, SANS11201, SANS11202, SANS11203, SANS11204, SANS11205, SANS11206, SANS11207, SANS11208, SANS11209, SANS11210, SANS11211, SANS11212, SANS11213, SANS11214, SANS11215, SANS11216, SANS11217, SANS11218, SANS11219, SANS11220, SANS11221, SANS11222, SANS11223, SANS11224, SANS11225, SANS11226, SANS11227, SANS11228, SANS11229, SANS11230, SANS11231, SANS11232, SANS11233, SANS11234, SANS11235, SANS11236, SANS11237, SANS11238, SANS11239, SANS11240, SANS11241, SANS11242, SANS11243, SANS11244, SANS11245, SANS11246, SANS11247, SANS11248, SANS11249, SANS11250, SANS11251, SANS11252, SANS11253, SANS11254, SANS11255, SANS11256, SANS11257, SANS11258, SANS11259, SANS11260, SANS11261, SANS11262, SANS11263, SANS11264, SANS11265, SANS11266, SANS11267, SANS11268, SANS11269, SANS11270, SANS11271, SANS11272, SANS11273, SANS11274, SANS11275, SANS11276, SANS11277, SANS11278, SANS11279, SANS11280, SANS11281, SANS11282, SANS11283, SANS11284, SANS11285, SANS11286, SANS11287, SANS11288, SANS11289, SANS11290, SANS11291, SANS11292, SANS11293, SANS11294, SANS11295, SANS11296, SANS11297, SANS11298, SANS11299, SANS11300, SANS11301, SANS11302, SANS11303, SANS11304, SANS11305, SANS11306, SANS11307, SANS11308, SANS11309, SANS11310, SANS11311, SANS11312, SANS11313, SANS11314, SANS11315, SANS11316, SANS11317, SANS11318, SANS11319, SANS11320, SANS11321, SANS11322, SANS11323, SANS11324, SANS11325, SANS11326, SANS11327, SANS11328, SANS11329, SANS11330, SANS11331, SANS11332, SANS11333, SANS11334, SANS11335, SANS11336, SANS11337, SANS11338, SANS11339, SANS11340, SANS11341, SANS11342, SANS11343, SANS11344, SANS11345, SANS11346, SANS11347, SANS11348, SANS11349, SANS11350, SANS11351, SANS11352, SANS11353, SANS11354, SANS11355, SANS11356, SANS11357, SANS11358, SANS11359, SANS11360, SANS11361, SANS11362, SANS11363, SANS11364, SANS11365, SANS11366, SANS11367, SANS11368, SANS11369, SANS11370, SANS11371, SANS11372, SANS11373, SANS11374, SANS11375, SANS11376, SANS11377, SANS11378, SANS11379, SANS11380, SANS11381, SANS11382, SANS11383, SANS11384, SANS11385, SANS11386, SANS11387, SANS11388, SANS11389, SANS11390, SANS11391, SANS11392, SANS11393, SANS11394, SANS11395, SANS11396, SANS11397, SANS11398, SANS11399, SANS11400, SANS11401, SANS11402, SANS11403, SANS11404, SANS11405, SANS11406, SANS11407, SANS11408, SANS11409, SANS11410, SANS11411, SANS11412, SANS11413, SANS11414, SANS11415, SANS11416, SANS11417, SANS11418, SANS11419, SANS11420, SANS11421, SANS11422, SANS11423, SANS11424, SANS11425, SANS11426, SANS11427, SANS11428, SANS11429, SANS11430, SANS11431, SANS11432, SANS11433, SANS11434, SANS11435, SANS11436, SANS11437, SANS11438, SANS11439, SANS11440, SANS11441, SANS11442, SANS11443, SANS11444, SANS11445, SANS11446, SANS11447, SANS11448, SANS11449, SANS11450, SANS11451, SANS11452, SANS11453, SANS11454, SANS11455, SANS11456, SANS11457, SANS11458, SANS11459, SANS11460, SANS11461, SANS11462, SANS11463, SANS11464, SANS11465, SANS11466, SANS11467, SANS11468, SANS11469, SANS11470, SANS11471, SANS11472, SANS11473, SANS11474, SANS11475, SANS11476, SANS11477, SANS11478, SANS11479, SANS11480, SANS11481, SANS11482, SANS11483, SANS11484, SANS11485, SANS11486, SANS11487, SANS11488, SANS11489, SANS11490, SANS11491, SANS11492, SANS11493, SANS11494, SANS11495, SANS11496, SANS11497, SANS11498, SANS11499, SANS11500, SANS11501, SANS11502, SANS11503, SANS11504, SANS11505, SANS11506, SANS11507, SANS11508, SANS11509, SANS11510, SANS11511, SANS11512, SANS11513, SANS11514, SANS11515, SANS11516, SANS11517, SANS11518, SANS11519, SANS11520, SANS11521, SANS11522, SANS11523, SANS11524, SANS11525, SANS11526, SANS11527, SANS11528, SANS11529, SANS11530, SANS11531, SANS11532, SANS11533, SANS11534, SANS11535, SANS11536, SANS11537, SANS11538, SANS11539, SANS11540, SANS11541, SANS11542, SANS11543, SANS11544, SANS11545, SANS11546, SANS11547, SANS11548, SANS11549, SANS11550, SANS11551, SANS11552, SANS11553, SANS11554, SANS11555, SANS11556, SANS11557, SANS11558, SANS11559, SANS11560, SANS11561, SANS11562, SANS11563, SANS11564, SANS11565, SANS11566, SANS11567, SANS11568, SANS11569, SANS11570, SANS11571, SANS11572, SANS11573, SANS11574, SANS11575, SANS11576, SANS11577, SANS11578, SANS11579, SANS11580, SANS11581, SANS11582, SANS11583, SANS11584, SANS11585, SANS11586, SANS11587, SANS11588, SANS11589, SANS11590, SANS11591, SANS11592, SANS11593, SANS11594, SANS11595, SANS11596, SANS11597, SANS11598, SANS11599, SANS11600, SANS11601, SANS11602, SANS11603, SANS11604, SANS11605, SANS11606, SANS11607, SANS11608, SANS11609, SANS11610, SANS11611, SANS11612, SANS11613, SANS11614, SANS11615, SANS11616, SANS11617, SANS11618, SANS11619, SANS11620, SANS11621, SANS11622, SANS11623, SANS11624, SANS11625, SANS11626, SANS11627, SANS11628, SANS11629, SANS11630, SANS11631, SANS11632, SANS11633, SANS11634, SANS11635, SANS11636, SANS11637, SANS11638, SANS11639, SANS11640, SANS11641, SANS11642, SANS11643, SANS11644, SANS11645, SANS11646, SANS11647, SANS116

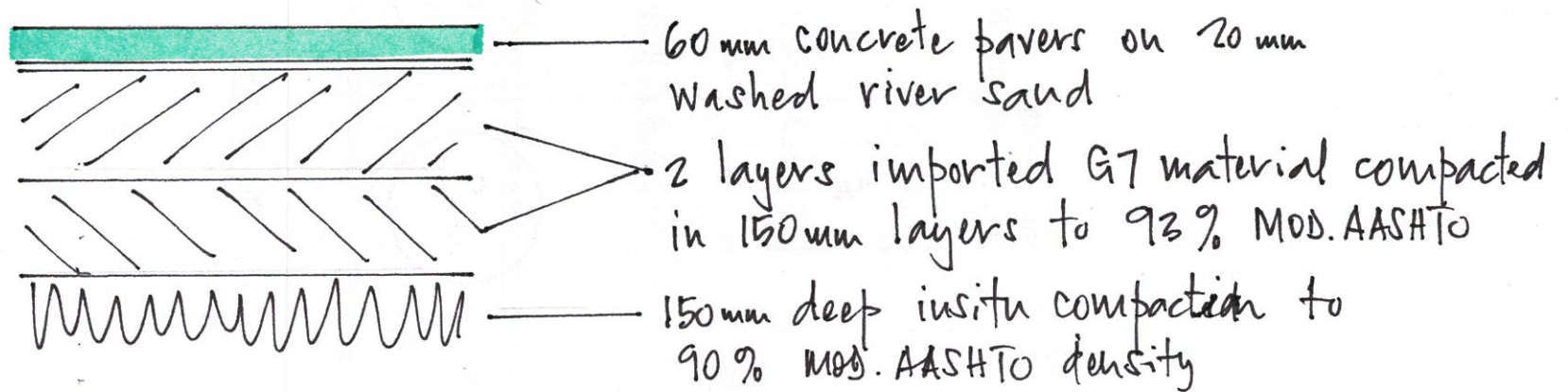

paving specification

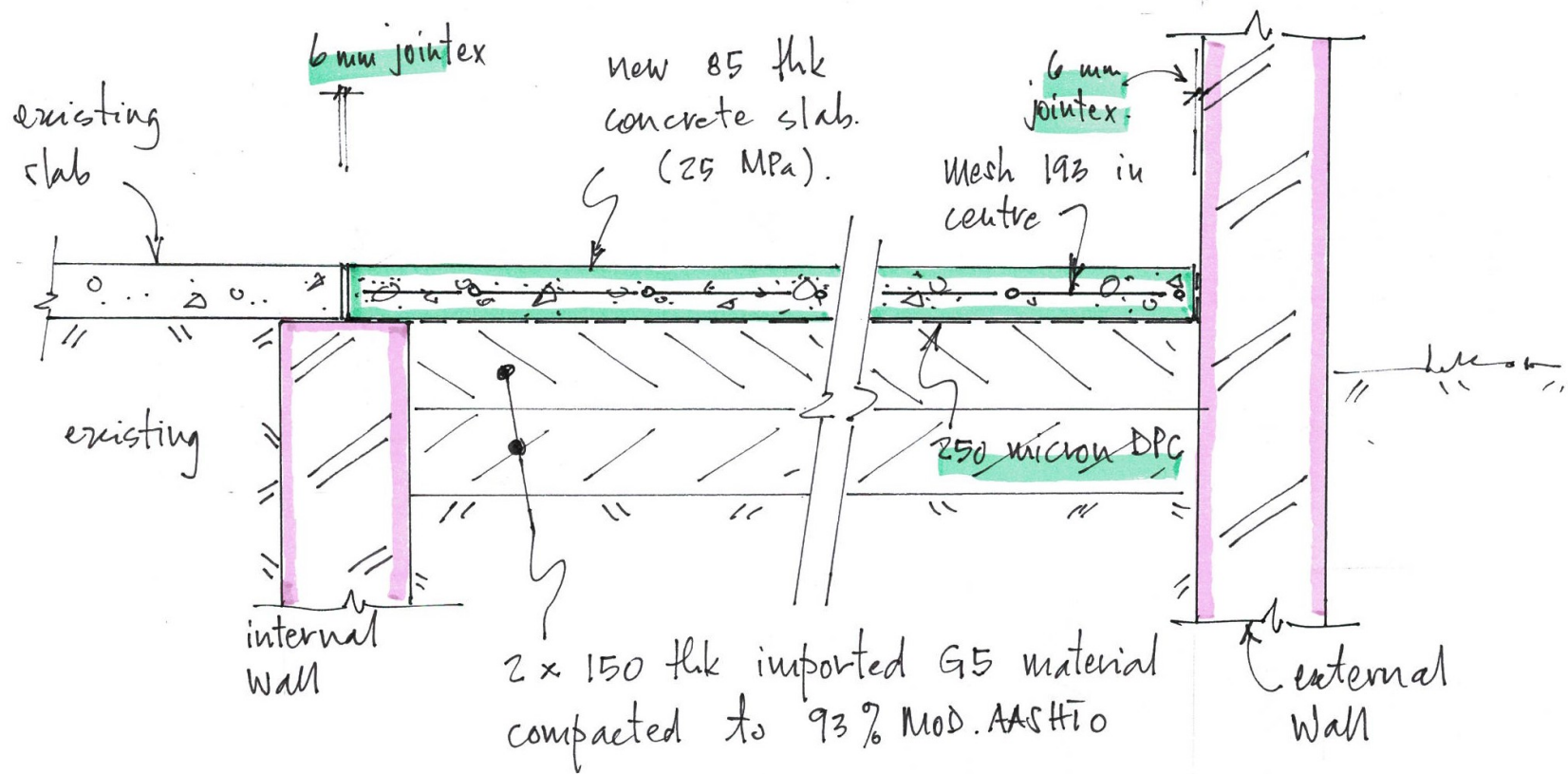

Specification for new concrete surface bed inside existing buildings

Specification for Repair of Cracks in Masonry Walls

1. Face Brick Walls

o Materials

SikaGrout -212 or similar approved

o Methodology

- using a hammer and chisel, dislodge all loose pieces of mortar from around the bricks
- break up to 30mm into the mortar joints, both vertical and horizontal
- clean out the joints with high pressure water by flushing out all debris, loose mortar pieces or dust
- use SikaGrout -212 or similar to completely fill the joints strictly in accordance with the supplier's spec's
- fill the vertical joints first followed by the horizontal joints
- shape the mortar joints to match the existing
- in cases where the cracks extend through the bricks itself, carefully remove the cracked brick and replace

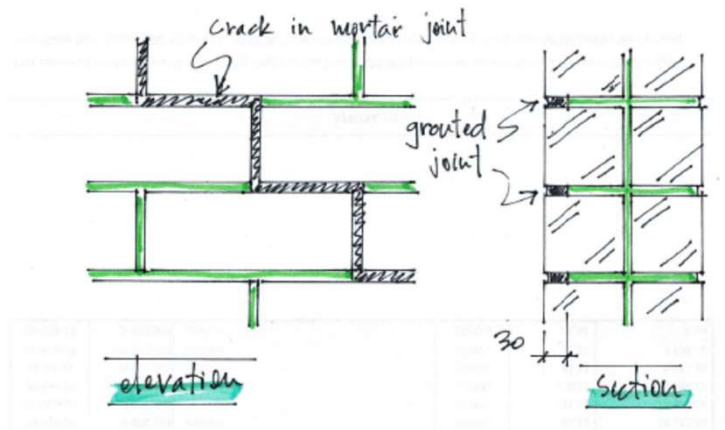

2. Plastered Brick Walls

o Materials

SikaGrout -212, Plaster Chicken Wire or similar

o Methodology

- cut away 150mm of plaster either side of the crack
- cut open the crack in the brick wall 10mm wide x 30mm deep and clean thoroughly with high pressure water
- prepare the cut surfaces of the crack to receive the epoxygrout
- apply the SikaGrout -212 into the cut crack strictly in accordance with the supplier's specification
- allow to cure for at least 6 hours before plaster repair commences
- once the epoxygrout has cured adequately, clean new plaster surfaces thoroughly
- shotfix the Plaster Chicken Wire or similar approved mesh onto the 300mm wide new plaster surface
- wet the new plaster surface lightly and apply new plaster finish to match existing

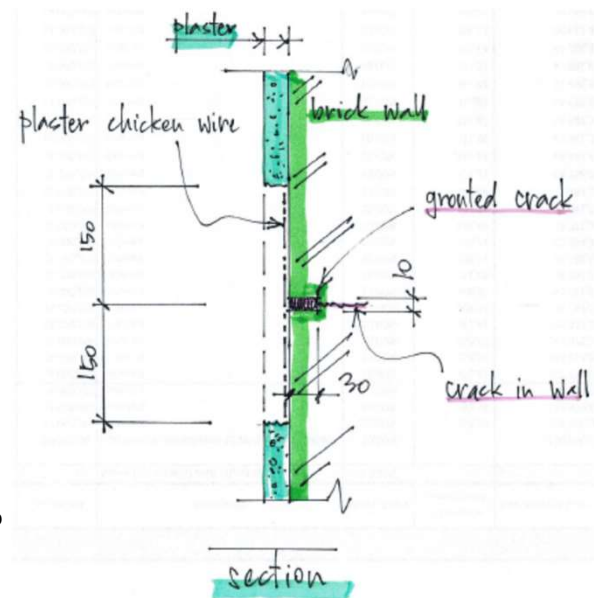

ANNEXURE F

Occupational Health & Safety Specifications

UNIVERSITY OF PRETORIA

HEALTH AND SAFETY SPECIFICATIONS

**OCCUPATIONAL HEALTH AND SAFETY
FACILITIES MANAGEMENT**

UNIVERSITY OF PRETORIA
DEPARTMENT FACILITIES MANAGEMENT
OCCUPATIONAL HEALTH AND SAFETY

**HEALTH AND SAFETY SPECIFICATIONS FOR THE PRINCIPAL BUILDING CONTRACTOR
PERTAINING TO:**

Construction Regulations 5 (1) (b) of the Occupational Health and Safety Act, Act 85 of 1993 has reference.

The University of Pretoria herewith issue the following health and safety specifications to the principal contractor regarding the constructions as per the accepted tender specifications.

1. A Hazard identification and risk assessment must be conducted by a competent person to identify and access the risk associated with any work during the aforesaid construction practices.
2. A safety meeting between the University and the principal contractor's safety officer to take place on a monthly basis at a place and time determined by both parties.
3. All hazardous activities on site must be controlled e.g. use of electrical equipment, removal of flammable and toxic gases, hot-work operations, transporting procedures, hazardous chemical substances, etc.
- 3.1 If any hot-work operations (**e.g. welding, soldering, grinding, spark producing impact tools like hammers and chisels, open flames etc.**) are part of your contract requirements, a competent person must be appointed in writing by yourself, who will issue a hot-work permit on a daily basis for as long as the hot-work operation is in process.
(*These permits must be available for inspection in the safety file on site.*)
4. Legal appointments in terms of the Construction Regulations must be done timeously before any work starts. E.g. appointment of construction supervisor, scaffold supervisor, safety officer etc. Proof of all relevant appointments must be available for inspection in the safety file on site.
5. Fall protection: All areas requiring working conditions higher than 2 metres must have a fall protection plan in place. Harnesses and life-lines must have a safety factor of at least "4" and must be SABS/SANS or UK approved.
6. All access scaffolding must be erected, used and dismantled in accordance with SANS 10085 – 1:2004.
7. All employees must be trained to do their work safely and inside the requirement of the act. Training certificates or proof of training must be available for inspection in the safety file where applicable.
8. All lifting equipment must be identified and on inspection registers on site in the safety file for inspection.
9. Operators of lifting equipment must be trained and be in possession of a valid licence as required in terms of The Driven Machinery Regulation 18.

10. The contractor shall ensure that all reasonably and practicable steps are taken to prevent the uncontrolled collapse of any new or existing structure or any part thereof.
11. The site must be operated in such a manner that construction vehicles and pedestrians can move safely about the area, road markings and walkways should be clearly identified and complied with.
12. A barrier must be erected around the site to prevent unauthorized people from entering the area. The perimeter must be well lit for pedestrian activities at night. All the required safety signage must be displayed conspicuously (e.g. *hard hats, safety shoes, dust masks, respirators and access control wording etc.*)
13. Wind direction on the day of gas removal project must be established, and safety precautions put in place accordingly.
14. The safety file must be kept up to date on a regular basis regarding inspections, appointments, plans etc. and must be available for inspection at the site office at all times.
15. A section 37(2) agreement in terms of the Occupational Health and Safety Act, Act 85 of 1993 must be finalised between the client and the principal contractor before any work activities commenced.
16. Applicable and sufficient PPE must be provided at all times where required, and must be enforced
17. Material safety data sheets (MSDS) of hazardous chemical substances that will be used on site, must be available in the Contractors' Safety File.
18. Valid Construction Medical Certificate of Fitness of employees as per Section 7(8) of Construction Regulations of 2014

At all times it should be remembered "Health and Safety is not negotiable, only the solution to the problem is".

.....
Ms Yanga Gibe
Head: Health and Safety
OHS Division
Facilities Management
University of Pretoria
Tel 012 420 3308

.....
Date

ANNEXURE 2

OCCUPATIONAL HEALTH AND SAFETY ACT, 1993 (Regulation 4 of the Construction Regulations, 2014)

NOTIFICATION OF CONSTRUCTION WORK

1.a. Name and postal address of Principal Contractor:

1.b. Name and telephone nr. of Principal Contractor's contact person:

2. Principal Contractor's Compensation Registration Number:

3.a. Name and postal address of Client:

3.b. Name and telephone nr. of Client's contact person or agent:

4.a. Name and postal address of Designer(s) for the Project:

4.b. Name and telephone nr. of Designer(s) contact person:

5. Name and telephone nr. of Principal Contractor's Construction Supervisor on Site as appointed in terms of Regulation 8(1):

6. Name(s) of Principal Contractor's Sub-ordinate Supervisors on site as appointed in terms of Regulation 8(2):

7. Exact physical address of the Construction Site or Site Office:

Expected commencement date: _____

Expected completion date: _____

Estimated maximum number of persons on the Construction Site:

Total: _____ Male: _____ Female: _____

Planned number of Contractors on the Construction Site accountable to Principal Contractor:

Name(s) of Contractors already selected:

**THIS DOCUMENT IS TO BE FORWARDED TO THE OFFICE OF THE DEPARTMENT OF LABOUR PRIOR TO
COMMENCEMENT OF WORK ON SITE.**



UNIVERSITY OF PRETORIA
UNIVERSITY OF PRETORIA
UNIVERSITY OF PRETORIA

Department of Facilities Management

FACILITIES MANAGEMENT
OCCUPATIONAL HEALTH AND SAFETY
Technical Services Building Room 3-42
Tel (012) 420-3308
E-mail: yolanda.bekeur@up.ac.za

UNIVERSITY OF PRETORIA- OHS DIVISION, FACILITIES MANAGEMENT: AUDIT AND DOCUMENT VERIFICATION OF CONTRACTOR HEALTH AND SAFETY FILE

PROJECT NAME:		PROJECT NUMBER:	
NAME OF PROJECT MANAGER / CONTRACT MANAGER OF UP :			
NAME OF CONTRACTOR:			
DATE OF FILE AUDIT:			
NAME AND DESIGNATION OF HEALTH AND SAFETY FILE ASSESSORS:			

A.	ADMINISTRATIVE REQUIREMENTS & LEGISLATION REFERENCE	Yes	No	N/A	RECOMMENDATION	ACTION (SPECIFY BY WHOM)	TIME LINES	FOLLOW UP STATUS AFTER CORRECTIONS
1	Letter of good standing (LOGS) issued by Department of Labour/ Issued by licensed compensation insurer CR 5(1)(j) & CR7(1)(c)(iv)							
2	Memorandum of Agreement (37/2) : signed by UP Project Manager/Contract Manager and Principal Contractor OHSA Sec. 37(2)							
3	Appointment of Principal Contractor (Signed by UP Director of Facilities Management & Principal Contractor) CR(5)(1)(k)							
4	UP Health and Safety Specifications (Signed by UP Head of Health and Safety) CR 5(1)(b)							
5	Principal/ Sub- Contractor's Health and Safety Plan (in line with their stated scope of work, their OHS Policy, and with UP Health and Safety Specifications Guidelines) CR 7(1)(a)							
6	Principal/ Sub- Contractor outline of scope of work/Bill of quantity (assists with defining hazards and risks) CR 7(1)(a)							
7	Notification of Construction Work (Copy available with proof of submission to Department of Labour in safety file) CR 4 & CR Annexure 2							
8	Asbestos removal Asbestos Abatement Regulation 10 (2020)							
9	Amended, latest copy of OHS Act and Regulations (5 employees or more). Available and accessible to all. GAR 4							
10	Fall protection plan where applicable CR 10							
11	Fire emergency plan and procedures including telephone numbers CR 29							
12	Appointment of Sub- Contractors by Principal Contractors - where applicable CR 7(1)(c)(iv)							
13	Memorandum of Agreement (37/2): signed by Contractor and Sub-Contractor, where applicable OHSA 37 (2)							
14	Electrical installation certificate of compliance from Department of Labour, where applicable EIR 7(1) & EIR Annexure 1							
B.	LEGAL APPOINTMENTS IN FILE & LEGISLATION REFERENCE	Yes	No	N/A	RECOMMENDATION	ACTION (SPECIFY BY WHOM)	TIME LINES	FOLLOW UP STATUS AFTER CORRECTIONS
1	Section 16.2 appointment (delegation of duties) by Owner/CEO of Contractor company. Detailed CV to be available OHSA 16(2)							
2	Construction Manager and/or alternate manager (CV to be included) CR 8(1)							
3	Construction supervisor (CV to be included) CR 8(7)							
4	Sub-ordinate supervisor (where applicable) CR 8(8)							
5	Construction Health and Safety Officer (where applicable) CR 8(9)							
6	Fall protection plan developer CR 10(1)(a)							
7	Fall protection equipment supervisor /Safety Harness Inspector (Best practice) CR 10							
8	Risk Assessor (including Proof of Competency) CR 9							
9	Incident Investigator GAR 9(2)							
10	Firefighting equipment inspector (Proof of training) CR 29(b)							
11	Ladder Inspector (Best practice appointment) GSR 13A							
12	Scaffold Erector (Proof of Competency) CR 16 & SANS10085-1							
13	Scaffold Inspector/Supervisor (Proof of Competency) CR 16 & SANS10085-1							
14	Stacking and Storage Supervisor CR 28(a)							
15	Portable electric equipment inspector CR 24(e) & EMR 10(4)							
16	OHS/SHE Reps (20 employees or more) OHSA 17(1)							
17	Trained First Aider (Proof of Competency) GSR 3							
18	Mobile Plant Construction Vehicles and Machinery Operator (Proof of Competency) CR23(d), where applicable							
C.	CHECKLISTS & LEGISLATION REFERENCE	Yes	No	N/A	RECOMMENDATION	ACTION (SPECIFY BY WHOM)	TIME LINES	FOLLOW UP STATUS AFTER CORRECTIONS
1	Hand Tools (Best practice)							
2	Portable power tools (eg. Battery/ Pneumatic/ Hydraulic operated) CR 24 & GSR 9							
3	Portable electric equipment CR24 & EMR 10(4), GSR 9							
4	Weekly inspection of temporary electrical installations (where applicable) CR 24(d)							
5	Firefighting equipment CR 29							
6	Personal protective Equipment (Training And Issue List) GSR 3(2)							
7	Ladder's inspection list GSR 13A							
8	Site safety induction CR 1(5)							
9	First aid box GSR 3(2)							
D.	POLICIES AND PROCEDURES & LEGISLATION REFERENCE	Yes	No	N/A	RECOMMENDATION	ACTION (SPECIFY BY WHOM)	TIME LINES	FOLLOW UP STATUS AFTER CORRECTIONS
1	Contractor company Health and safety policy statement OHSA 7(1)							
2	Lock out procedure (Electrical control gear); where applicable EMR 7(8)							
3	Contractor company Hot Work Permit (where applicable) GSR 9 (9)							
4	Risk assessment as per Contractor scope of work/service (inclusive of risk rating matrix) CR 9							
5	Proof of Communication on health and safety to employees (Safety induction and in house training Attendance Registers) OSHA 19, CR 9, GSR 2A							
6	Valid Construction medical certificate of fitness (for all employees on site) CR 7(8) & CR Annexure 3							

7	Record of evaluating physical fitness to operate construction vehicles and mobile plant (Medical specific to operators) CR23(d)				
8	Toolbox Talks OHS 13, CR29(f)				
9	Written Safe Work Procedures / Safe Work Method Statements for all issue based risk assessments CR 9(3)				
10	Planned Task observations OHS 8.2(e)				
11	Safety Data Sheets for all hazardous chemical substances on site HCSR 9A(1)				
TOTAL		0	100%		
TOTAL VALUE FOR 'YES' COLUMN		78			
<div style="display: flex; justify-content: space-between;"> <div style="width: 30%;"> <p>RATING:</p> <p>TOTAL OF YES + I SUM TOTAL : (TOTAL YES AND IVA SUBTRACTED =)</p> <p>SUBTRACT NO from SUMTOTAL ABOVE =</p> <p>RATIO</p> <p>PERCENTAGE % COMPLIANCY RATING:</p> </div> <div style="width: 35%;"> <p>ABBREVIATIONS (LEGISLATION REFERENCE):</p> <p>SOW: SCOPE OF WORK</p> <p>CR: CONSTRUCTION REGULATIONS 2014</p> <p>EMF: ELECTRICAL MACHINERY REGULATIONS 2011</p> <p>EIR: ELECTRICAL INSTALLATION REGULATIONS 2009</p> <p>GAR: GENERAL ADMINISTRATIVE REGULATIONS 2003</p> <p>GSR: GENERAL SAFETY REGULATIONS</p> <p>HCSR: HAZARDOUS CHEMICAL SUBSTANCES REGULATIONS</p> <p>OHSIA: OCCUPATIONAL HEALTH AND SAFETY ACT 85 OF 1993</p> <p>SANS: SOUTH AFRICAN NATIONAL STANDARD</p> <p>RA: RISK ASSESSMENT</p> <p>CIDB: CONSTRUCTION INDUSTRY DEVELOPMENT BOARD</p> </div> <div style="width: 30%;"> <p>DMA: Disaster Management Act</p> <p>DMA ANNEX E: Disaster Management Act Annexure-E</p> <p>G043237: COVID-19 OCCUPATIONAL HEALTH AND SAFETY MEASURES IN WORKPLACES</p> <p>COVID-19 (C19 OH&S)</p> <p>2020 - DOL Directive</p> <p>Government Gazette 43257</p> <p>Government Gazette 43258</p> <p>Government Gazette 43157</p> <p>Dept of Employment and Labour Directive R.639</p> <p>Government Gazette No. 43400</p> </div> </div>					
Comments:					
Signature:				Date:	
CORRECTIVE ACTIONS TAKEN AS PER RE-ASSESSMENT OF SAFETY FILE? (With reference to column above: FOLLOW UP STATUS AFTER CORRECTIONS?)					

ANNEXURE G

Location Map of 8 Post Doc Houses

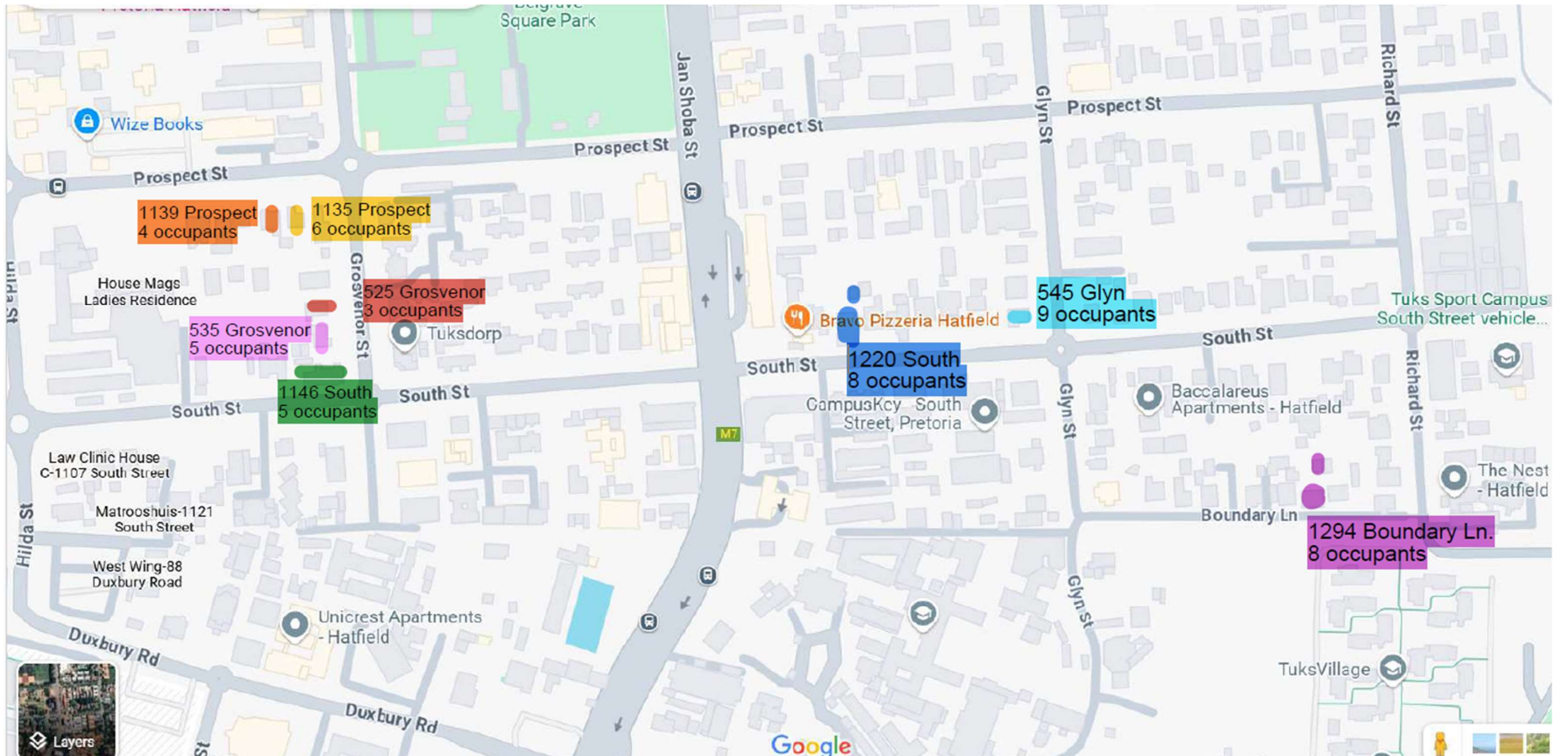

PostDoc Houses

Photo report

This photographic report is not intended to be fully comprehensive but serves as a visual reference to provide contractors with an overview and context of the Post Doc Houses.

533 & 525 Grosvenor





545 Glyn



1135 & 1139 Prospect Street



1146 South Street

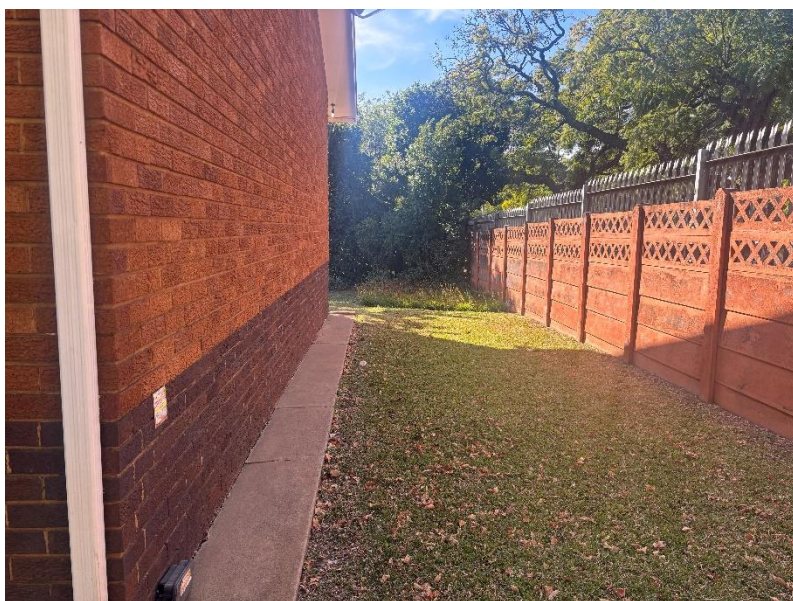



1220 South Street





1294 Boundary Lane

