

CASE PRESENTATION

5TH November, 2010

Case 1

- 47 year old with cancer of cervix
- Initial staging-PET/CT July 2008
- TAH and radiotherapy after staging
- Recurrence suspected- LAP
- PET/CT October 2010

Initial staging

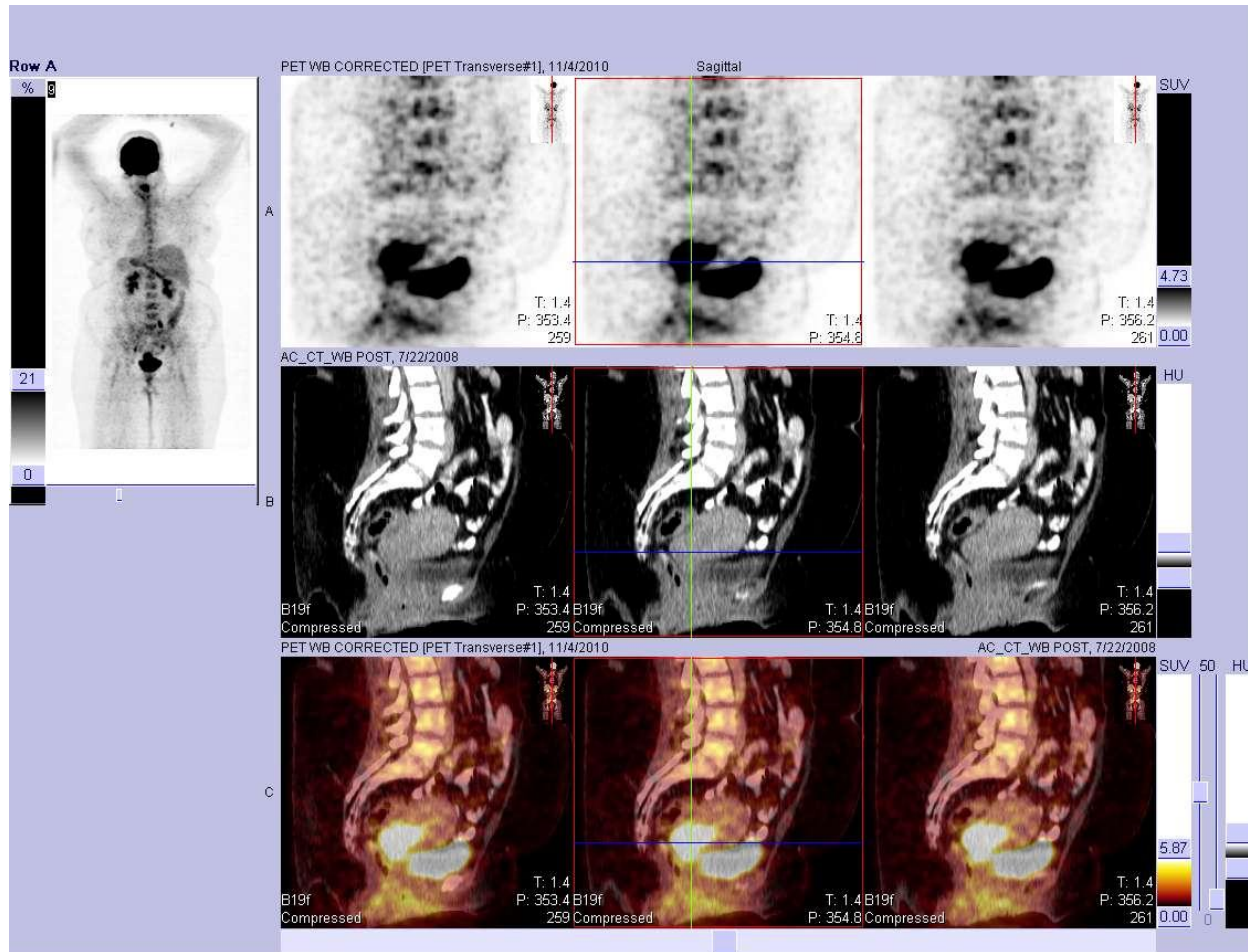

Pre tracheal node-Metastasis or infection

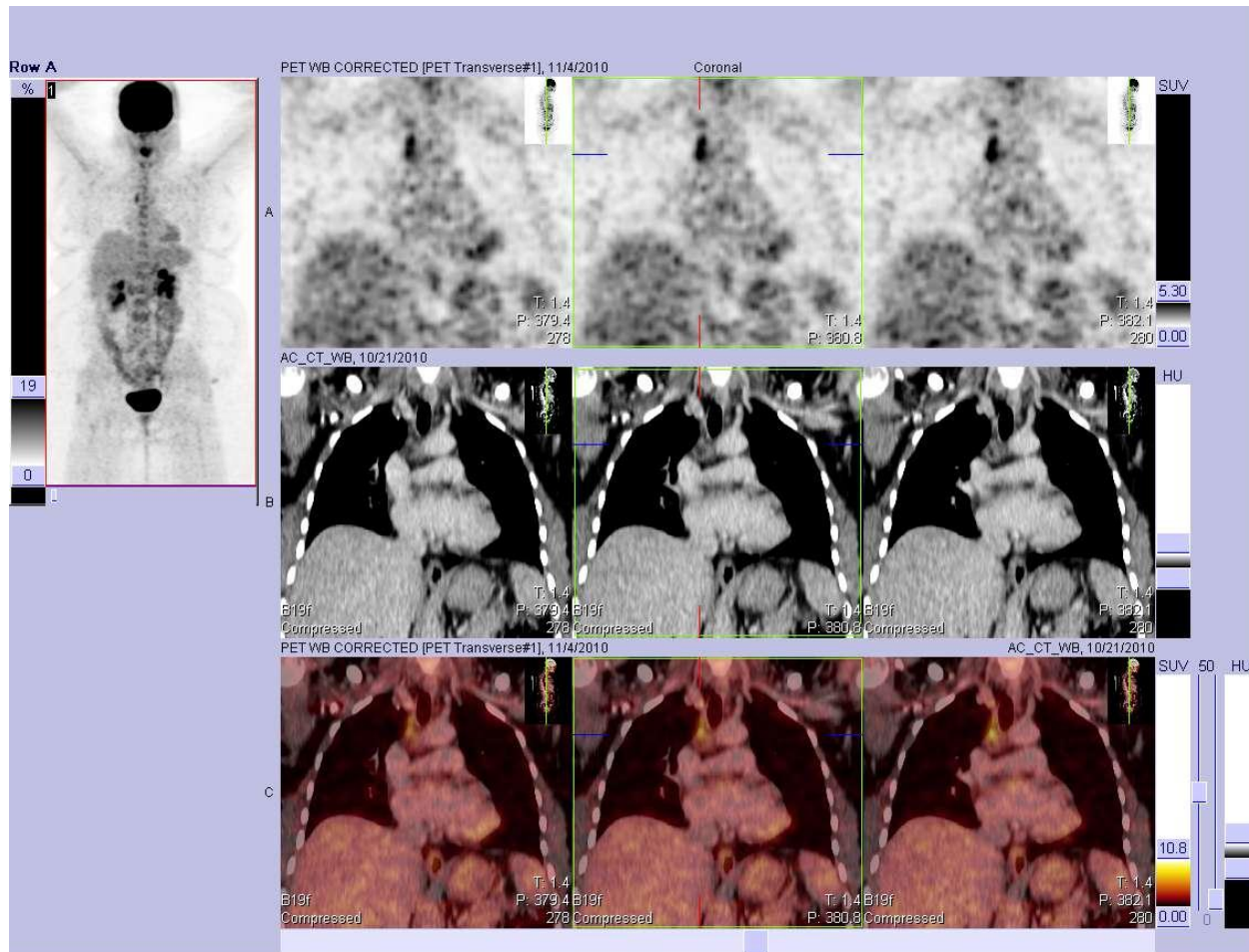

Assessing recurrence

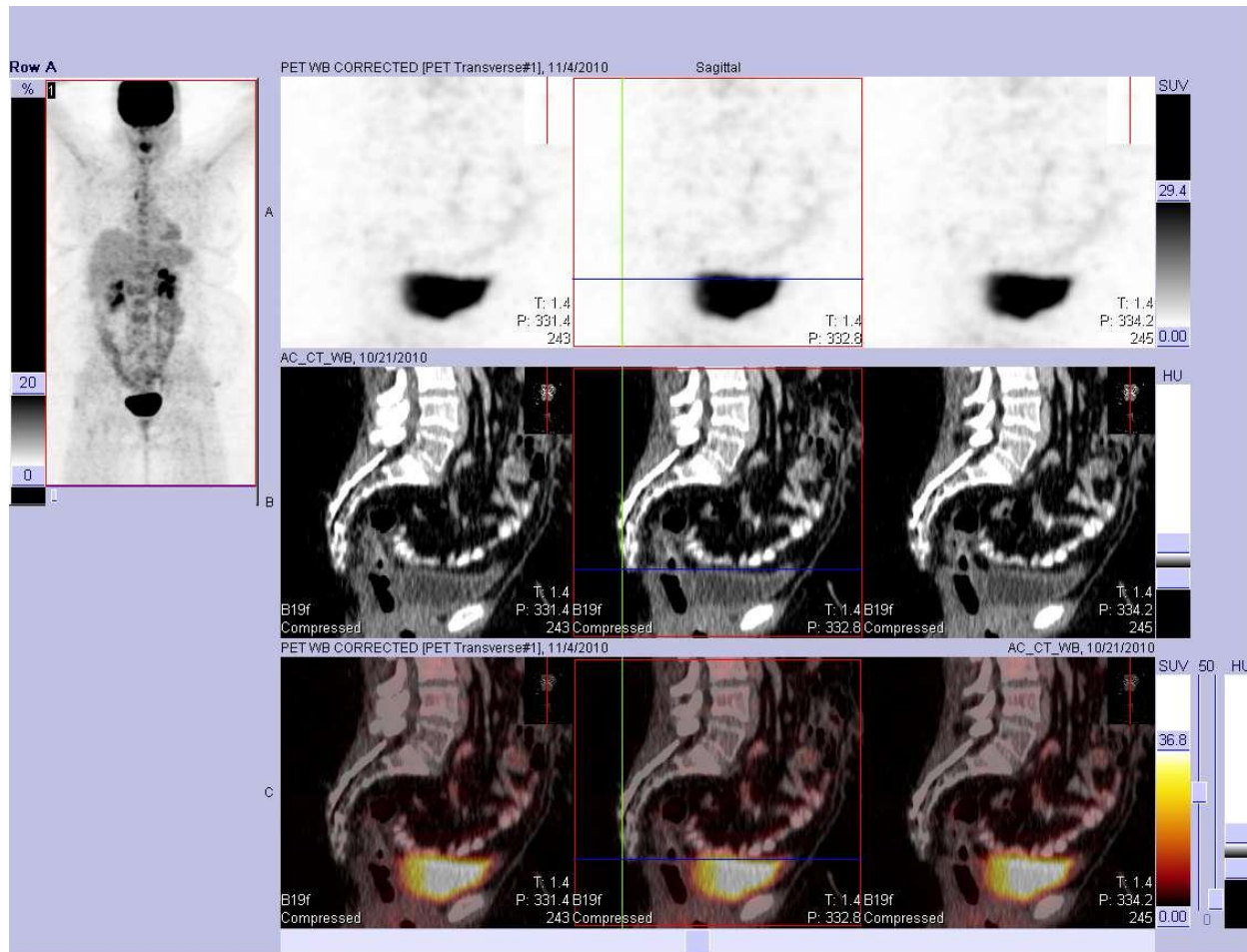

Initial scan and scan for assessing reponse

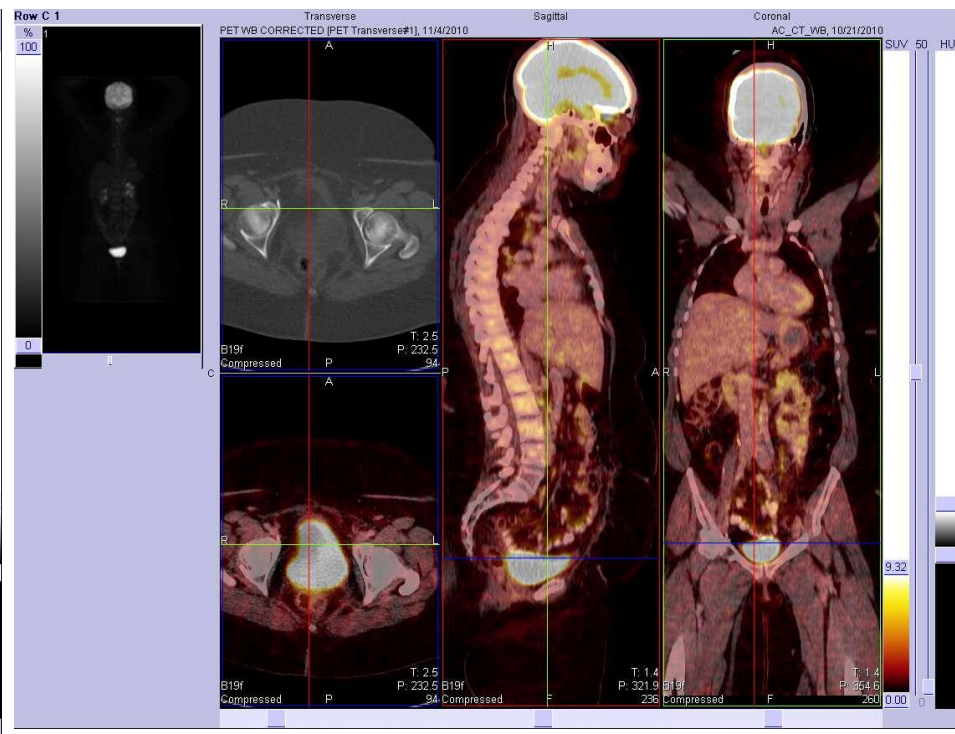
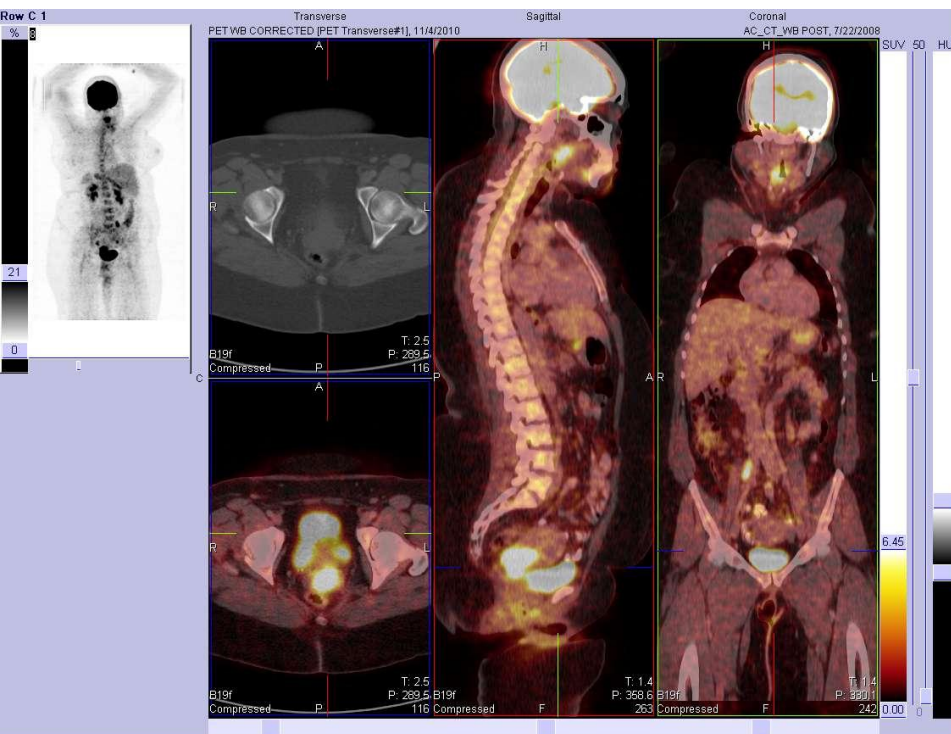

Case 2

- 40 year old female
- Cervix and ovarian malignancy
- Staging in September 2009
- Completed chemotherapy in June 2010
- Assess recurrence- October 2010

Cervix sagittal

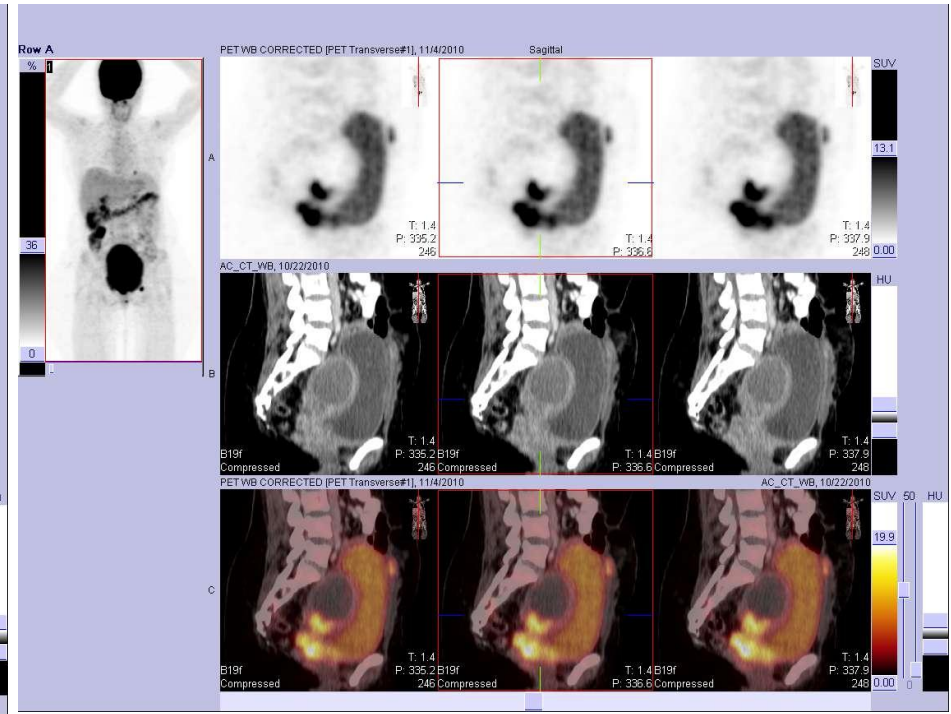
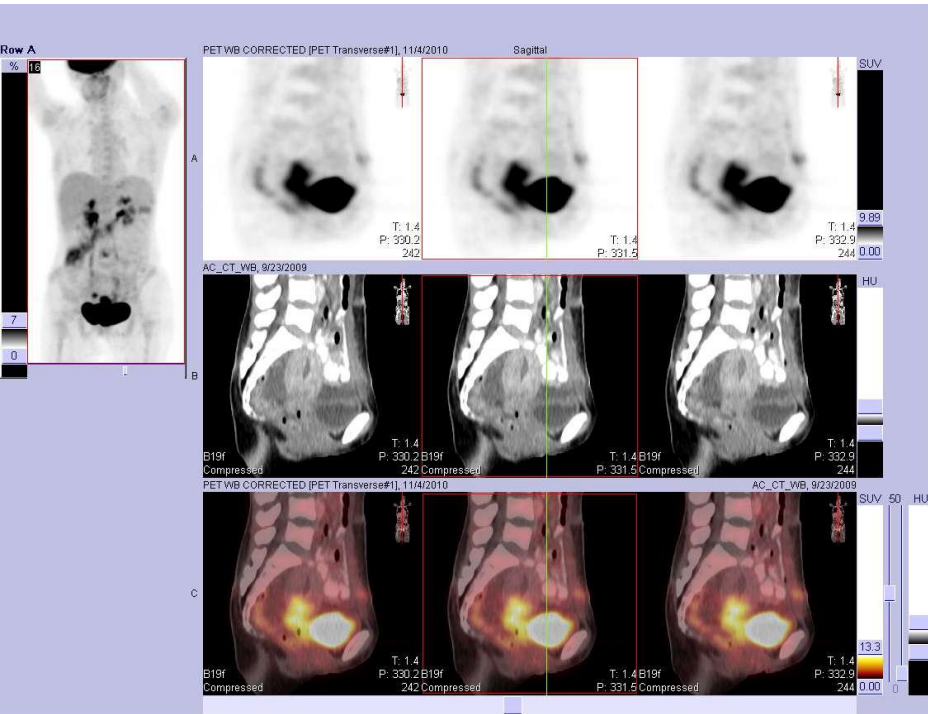

Ovarian lesion- not demonstrated

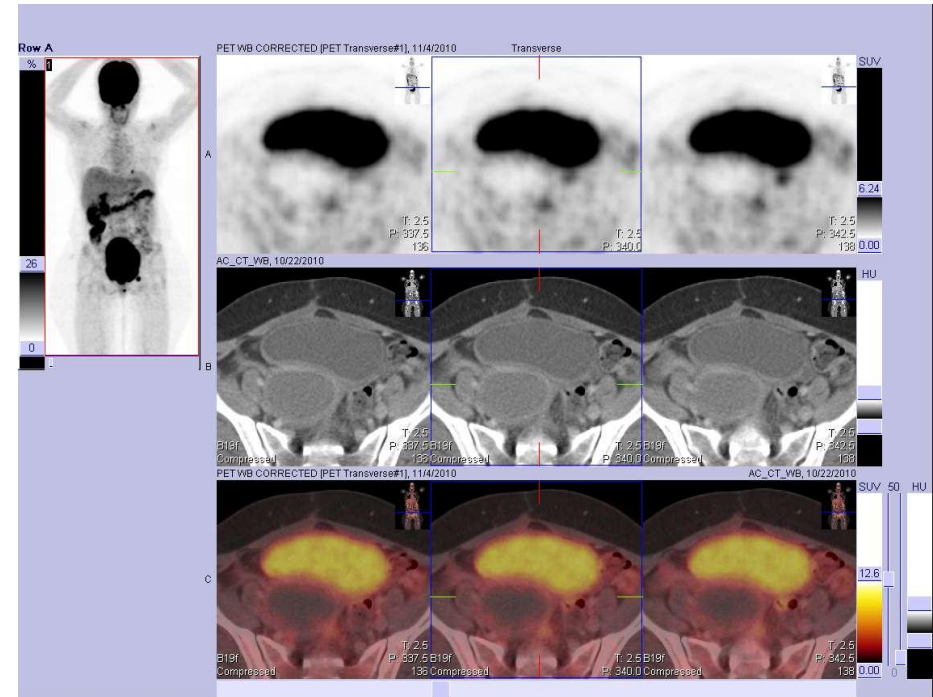
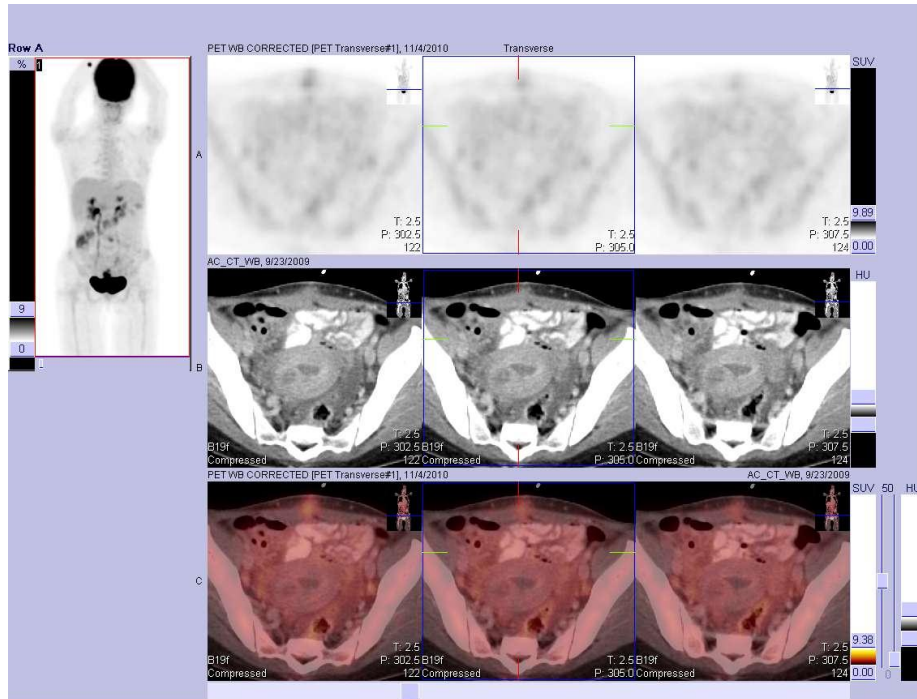

Post scan lung lesion -?metastasis or inflammation

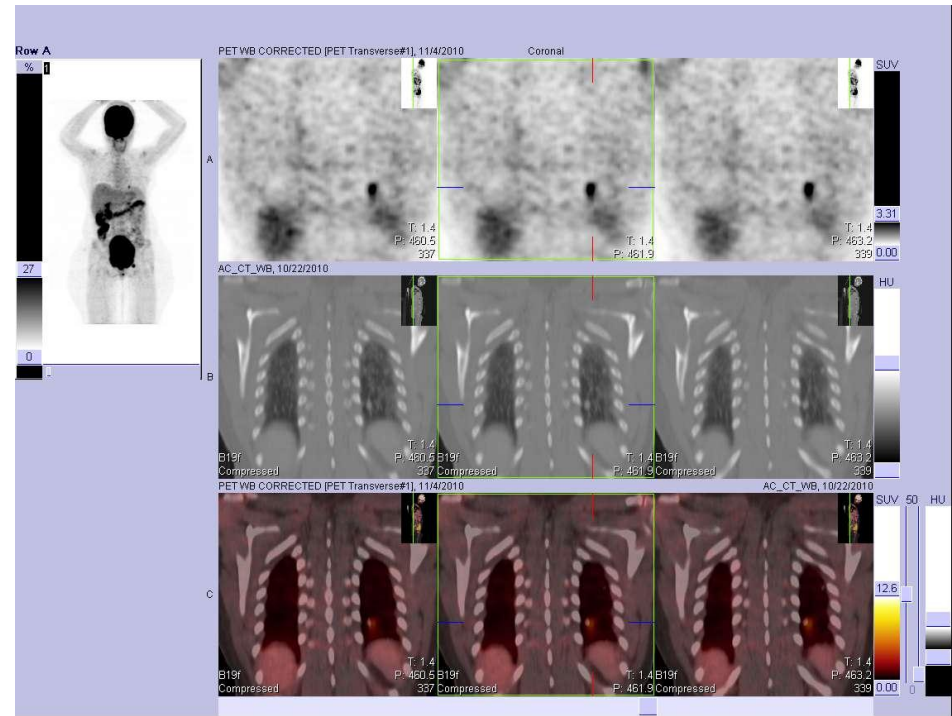
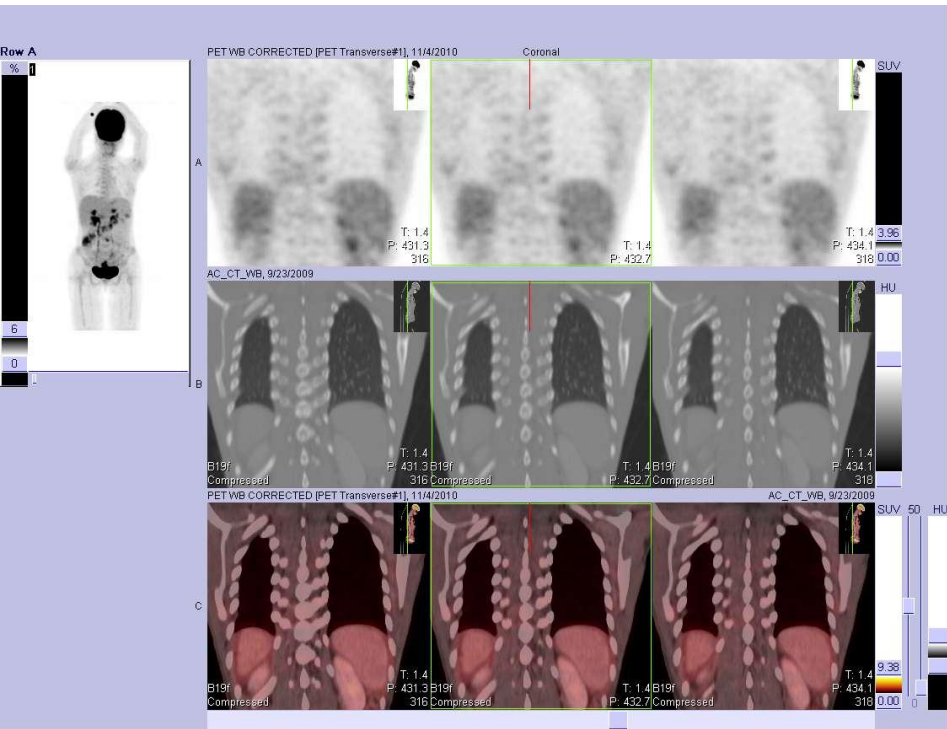

Labia

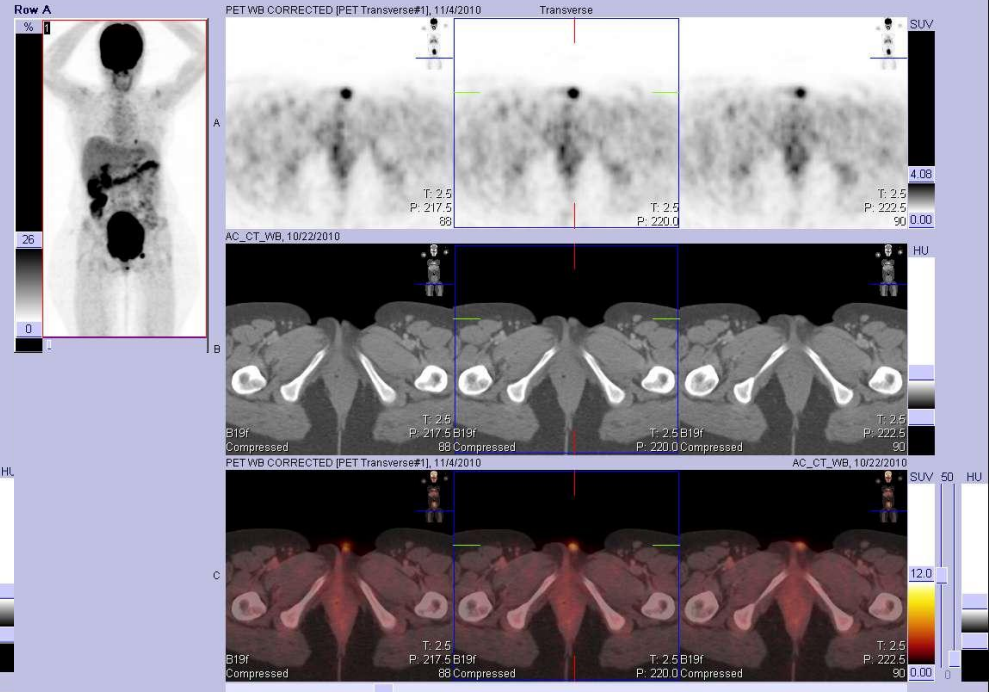
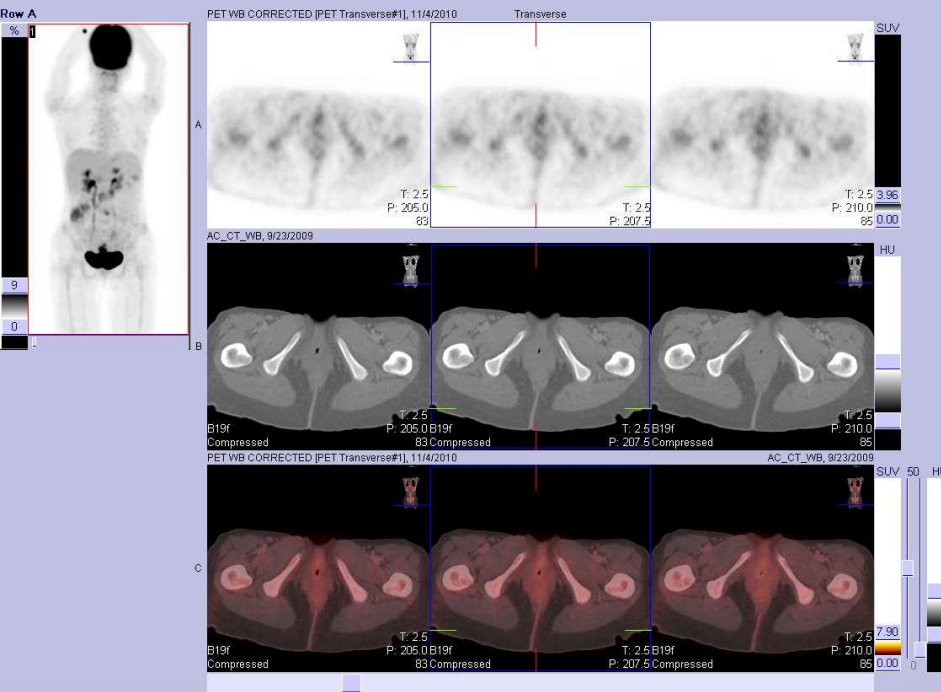

Cervix pre and post scan

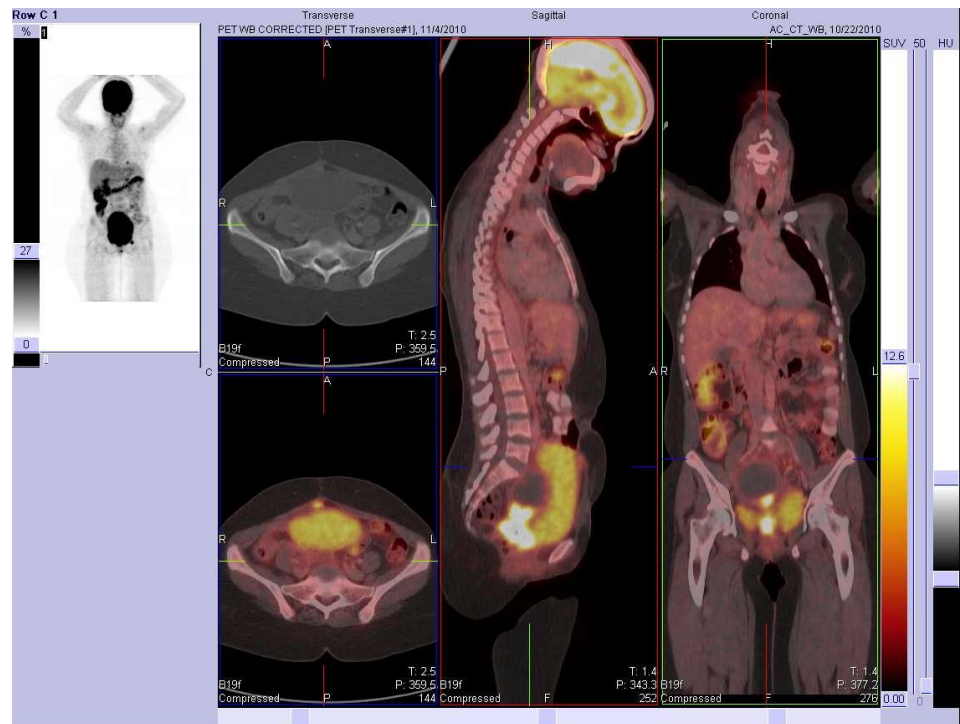

Inguinal node on 2nd scan

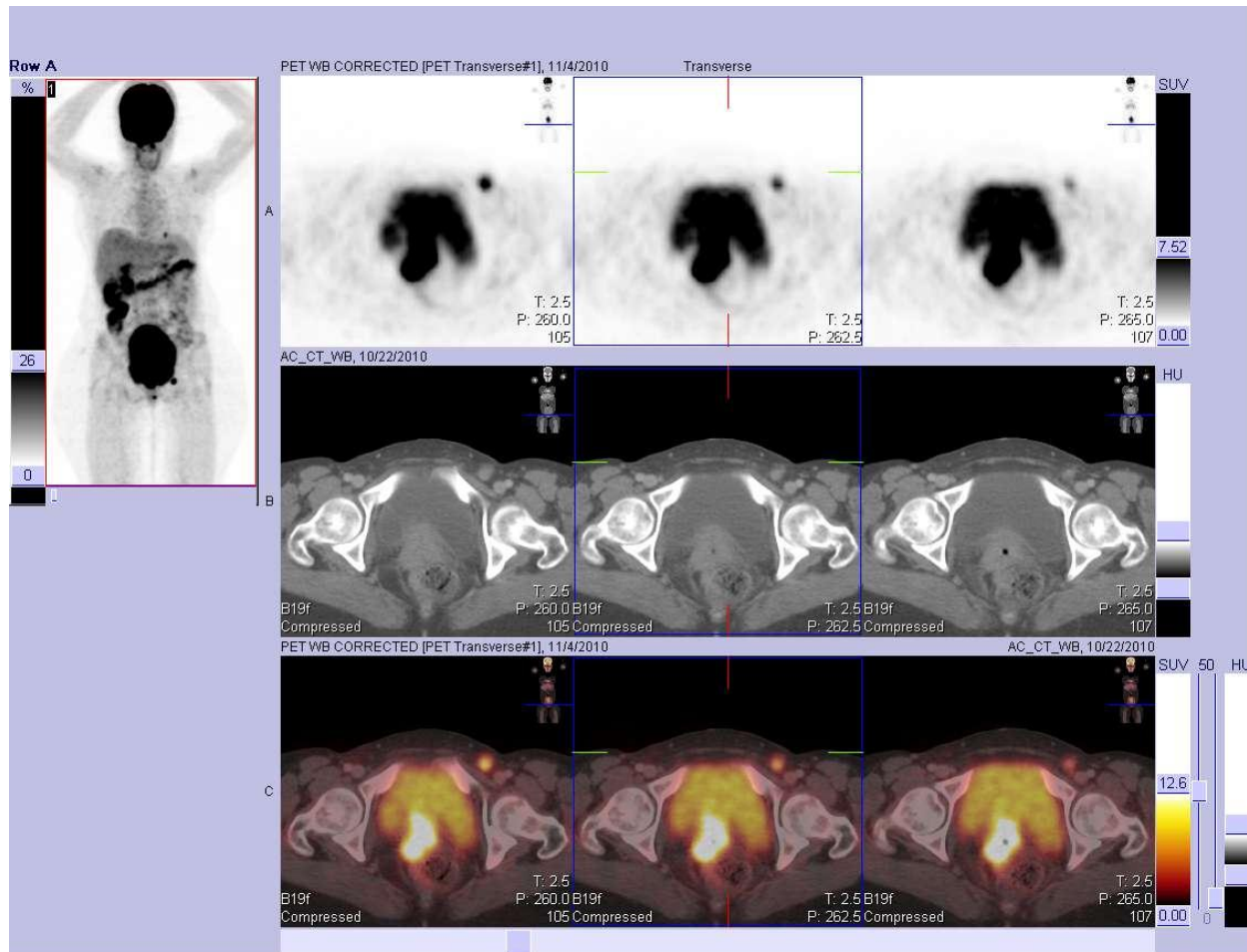

Case 3

- 64 year old female
- Cervical cancer in 1989 treated with radiotherapy
- 3 month bleeding PV
- ?Recurrence

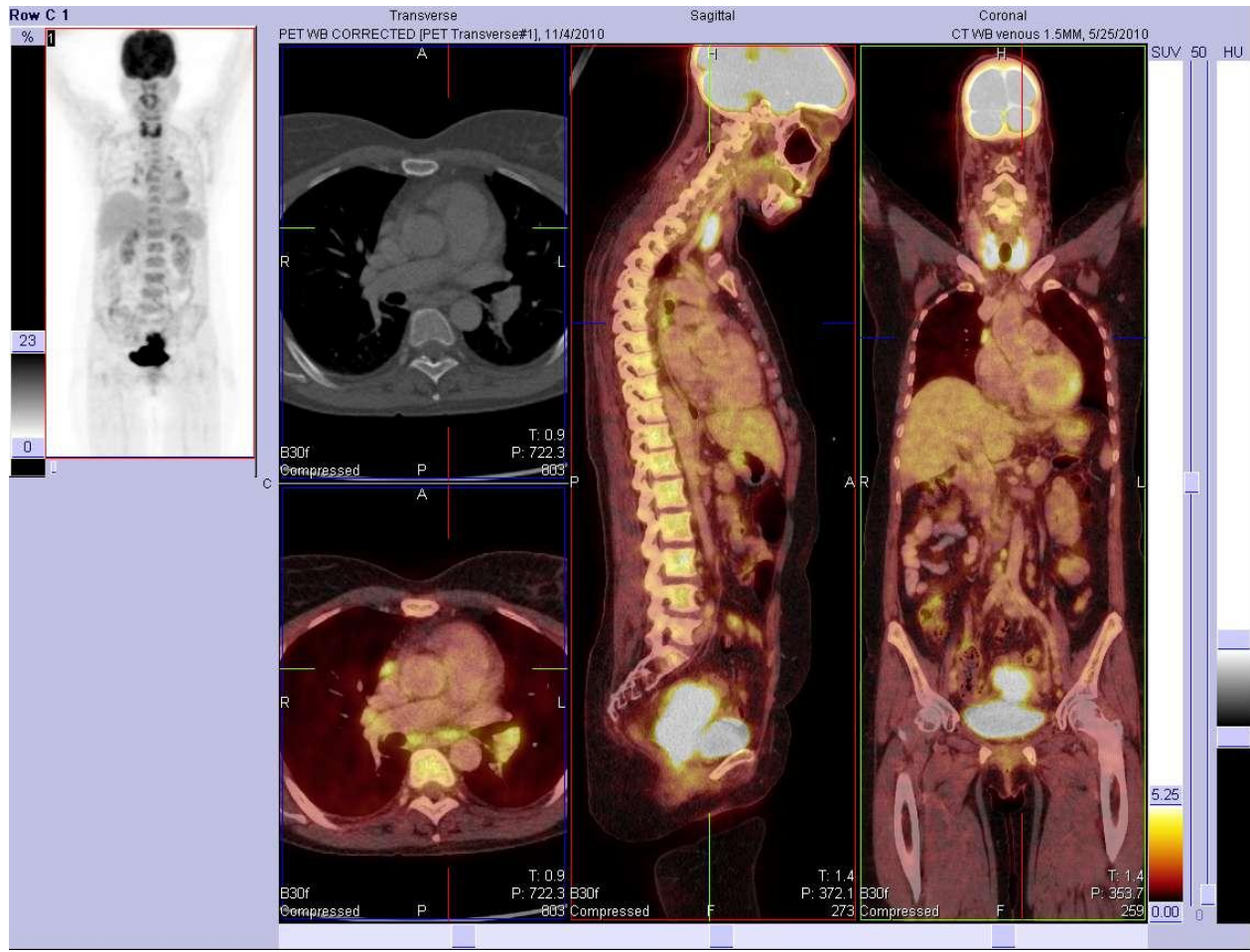

Hilar nodes

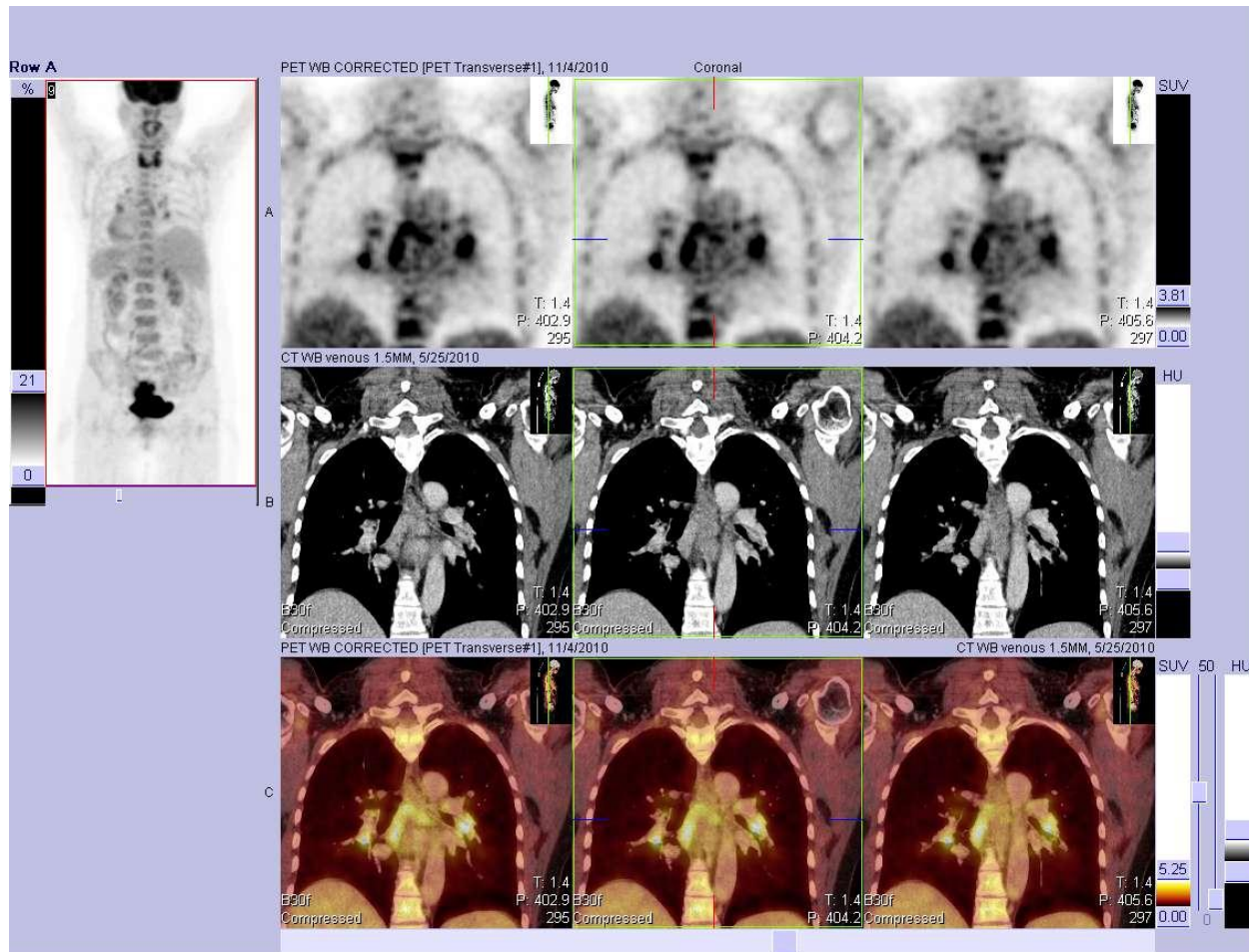

Uterus

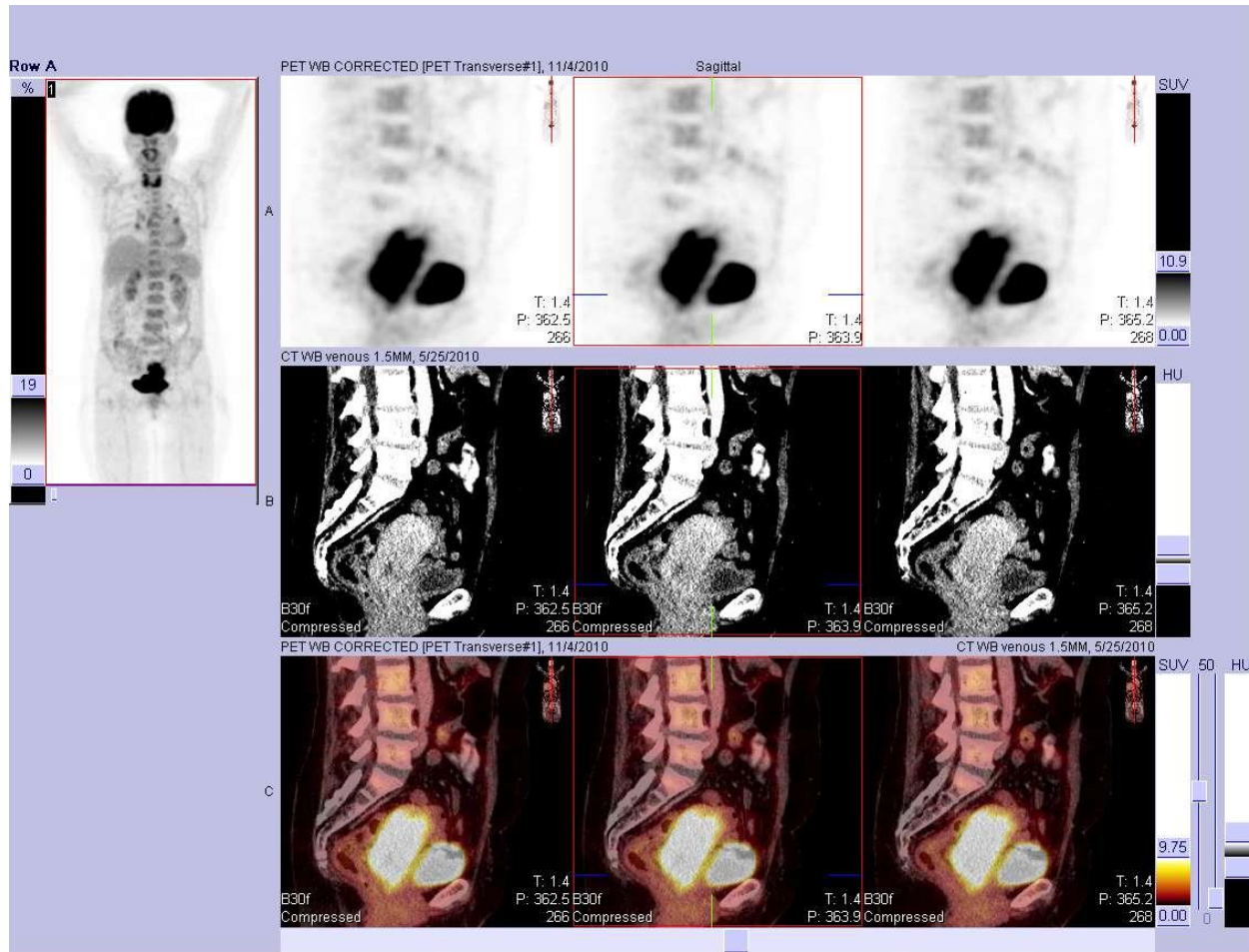

Uterus

