

# Acute chest pain management.

---

Dr. P.T.Kenny

# Coronary arteries

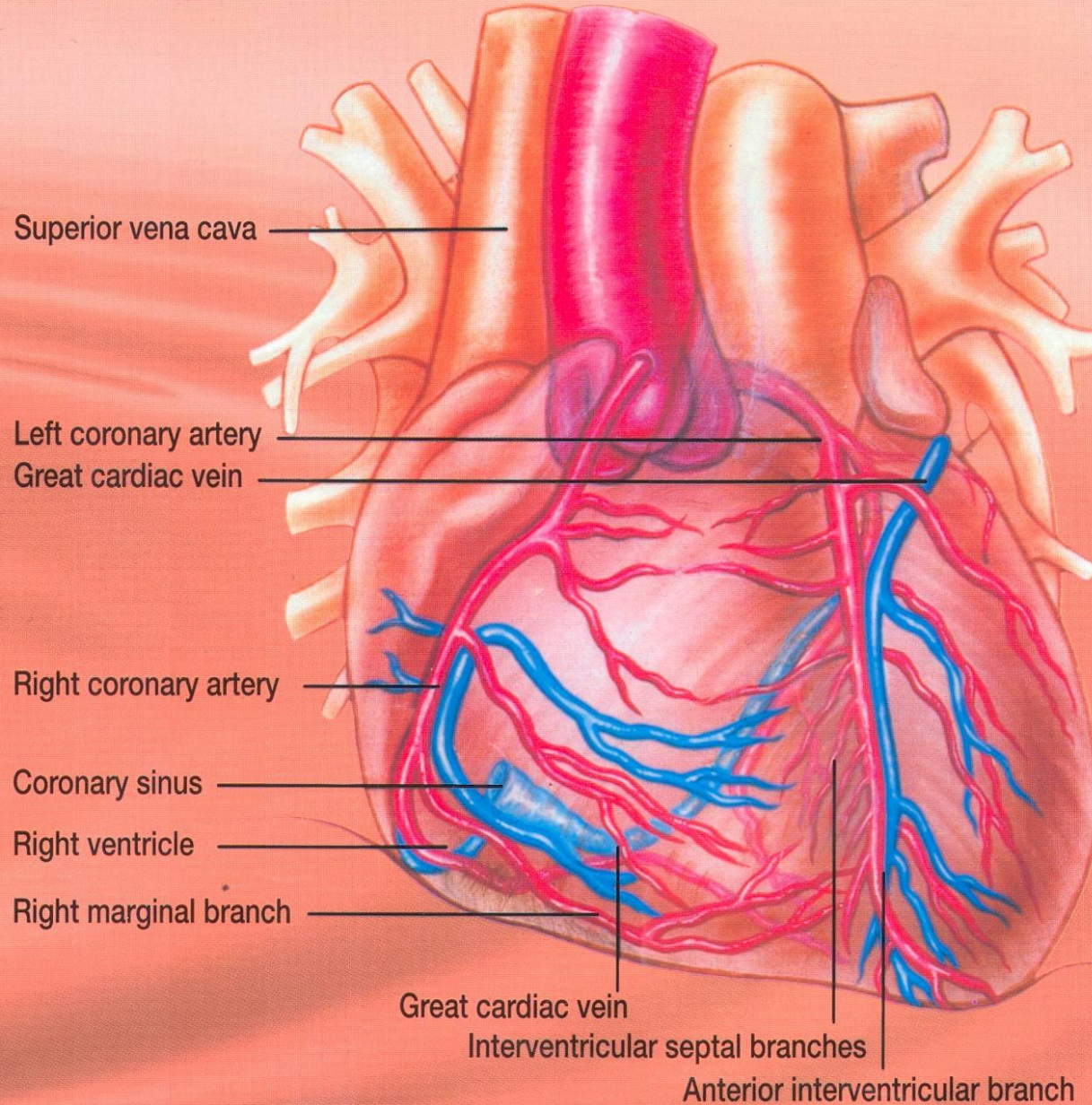







Mona Lisa in French.

Monna Lisa in Italian.

Also known as La Gioconda and was married to Francesco del Giocondo.

Full Name: Lisa Gherardini (1479 – 1542)

Leonardo di ser Piero da Vinci started with the painting in 1503, Lisa then 24 years old.

# **MONA LISA greets the patient.... Lisa first!**

- **L = Leads on (12 lead ECG), BP cuff, Pulse-oximeter..**
- **I = IV line for venouse access (200ml Saline.)**
- **S = Systolic BP (if <90mmHg, don't give Morphine or Nitrate, give 200ml Saline bolus).**
- **A = Allergies, especially aspirin.**
- **M = Morphine (10mg in 9cc water, 1-3mg every 15 minutes for pain).**
- **O = Oxygen per mask if sat < 94%.**
- **N = Nitrates sublingually (C/I: Viagra in past 24 hrs, Inf and post MI's due to risk of preload reduction).**
- **A = Aspirin (first! of the drugs), chew ½ or 1 tab.**

**Additional medications:**

**Consider Heparin, Streptokonase,  $\beta$ -Blocker, etc.**

**THEN.....**



## Your assessment and management must include the following actions as well:

- Airway: check patency, remove foreign bodies, e.g. dentures, mucus, etc. if applicable.
- Breathing: ensure that the patient is breathing well or assist / ventilate / intubate if necessary.
- Circulation: check pulse rate, rhythm and volume by feeling the carotid pulse. CPR to be done if and when necessary. Control bleeding if appropriate.
- Disability, drip, drugs, defibrillation if appropriate.
- Expose, evaluate frequently and act accordingly; do ECG, cardiac Enzymes or Trop-T if indicated. Etc.....

NIC VAN VUUREN DORD

Krematorium

