

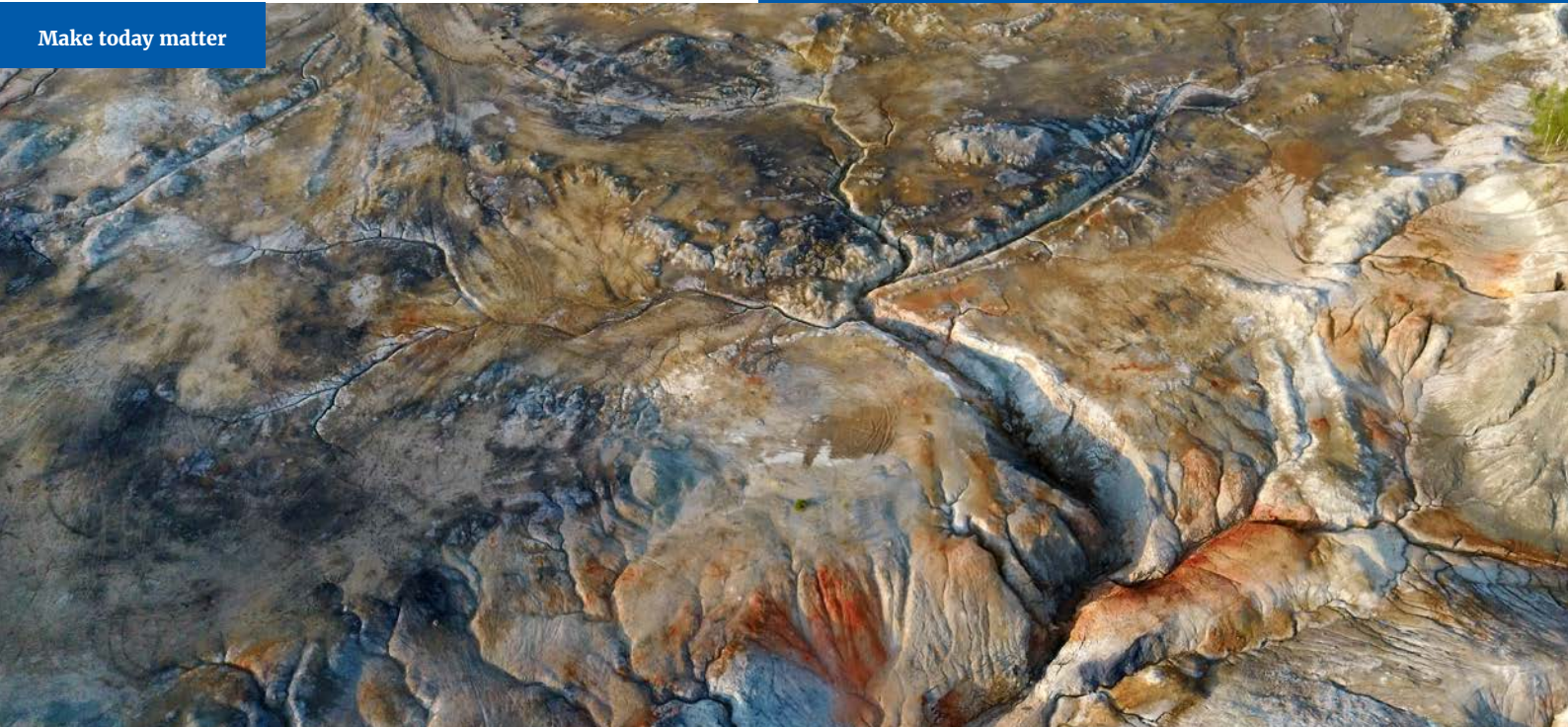

Make today matter



Geology is the study of the Earth and includes aspects related to its formation, composition, structure and processes. South Africa is known for its large reserves of gold, platinum, chromium, vanadium and other metal ores, as well as substantial diamond and coal reserves. A mere hour's drive from UP takes one to the Karoo coalfields, the site where the Cullinan diamond was discovered, the Bushveld platinum mines and the Witwatersrand gold mines. South Africa also has some of the Earth's oldest well-exposed geology and significant fossils informing us about the history of the planet.



### Who is the ideal candidate?

The programme requires an appreciation for mathematics and chemistry. A love for the Earth and working outdoors, and an interest in geology or geomorphology will be beneficial. Depending on your personality, you can decide how you would like to divide your time between working in the field and working in the office.



### What makes this programme unique?

UP is well situated within easy reach of the mining and applied geological industries and offers a strong programme in the applied fields of economic geology, structural geology and mechanics, and engineering geology and hydrogeology. Candidates who successfully complete this programme qualify for professional registration as geological scientists.



### Career opportunities

Geology is split into many subdisciplines which include mineralogy (the study of rock-forming minerals), petrology (the study of rock formation), structural geology (the deformation and behaviour of rock under stress) and economic or mining geology (identification of mineral resources and contribution to the day-to-day operations of mines).

As a geologist, you can choose whether you would prefer to work in a mine or laboratory, or as an exploration geologist in the field. The programme also allows entry into applied geological professions such as hydrogeology and engineering geology.

Apart from working in the mining industry, candidates also find employment at analytical facilities, in forensics, or in the insurance industry.



### Which companies employ our graduates?

Our graduates are employed as economic or exploration geologists in the mining industry, or work for parastatals (eg the Council for Geoscience, CSIR, MINTEK) or government departments (eg mineral resources; Energy).

### Minimum admission requirements

Programme	Minimum requirements for NSC/IEB for 2026			
	Achievement level			APS
	English Home Language or English First Additional Language	Mathematics	Physical Sciences	
Bachelor of Science in Geology [3 years]	5	5	5	34



UNIVERSITEIT VAN PRETORIA  
UNIVERSITY OF PRETORIA  
YUNIBESITHI YA PRETORIA

## Faculty of Natural and Agricultural Sciences

Fakulteit Natuur- en Landbouwetenskappe  
Lefapha la Disaense tša Tlhago le Temo

Minimum requirements for  
applicants with a school  
leaving certificate not issued  
by Umalusi (South Africa)



Make today matter

Refer to the International undergraduate prospectus at [www.up.ac.za/programmes](http://www.up.ac.za/programmes) > Undergraduate > Admission Information or [click here](#) for more information.

- The closing date for applications for programmes in this faculty is 30 June.
- Meeting the minimum admission requirements does not guarantee admission into a programme.

FACULTY OF NATURAL AND AGRICULTURAL SCIENCES  Programmes	Minimum requirements for 2026									
	Achievement level									
	Compulsory subjects	GCSE #		HIGCSE NSSC HL	AS Level	A Level	IB		KOMBI ABITUR	KCSE
		The qualifications in the two columns below will be considered only for conditional admission. If final AS and/or A levels have been completed, these two columns will not apply. It can also not be used for final admission and/or registration.			GCE CIE NSSC AS	GCE CIE CGCE UACE WAEC ZGCE	IB SL	IB HL		
		CIE	UK							
IGCSE LGCSE BGCSE EGCSE  O Level NSSC OL CGCE UCE NECO WAEC WASSCE ZGCE	England Wales Northern Ireland Pearson Edexcel GCSE									
Bachelor of Science in Biochemistry	English Mathematics Physics Chemistry									
Bachelor of Science in Biotechnology										
Bachelor of Science in Ecology										
Bachelor of Science in Zoology										
Bachelor of Science in Entomology										
Bachelor of Science in Genetics										
Bachelor of Science in Human Genetics										
Bachelor of Science in Human Physiology										
Bachelor of Science in Human Physiology, Genetics and Psychology										
Bachelor of Science in Medical Sciences		C	4	3	C	E	4	3	60-69%	B
Bachelor of Science in Microbiology		C	4	3	C	E	4	3	60-69%	B
Bachelor of Science in Plant Science		C	4	3	C	E	4	3	60-69%	B
Bachelor of Science in Chemistry										
Bachelor of Science in Physics										
Bachelor of Science in Geography [Option: Geography and Environmental Science]										
Bachelor of Science in Geoinformatics										
Bachelor of Science in Geology										
Bachelor of Science in Meteorology										
Bachelor of Science in Environmental and Engineering Geology										

# Only English with at least a C symbol on this level can be used for final admission.

NOTE: The Faculty of Natural and Agricultural Sciences requires the following achievement levels for IELTS and TOEFL: TOEFL – Writing=22; Speaking=23; Reading=21; Listening=17  
IELTS – Writing=6; Speaking=6; Reading=6; Listening=6





UNIVERSITEIT VAN PRETORIA  
UNIVERSITY OF PRETORIA  
YUNIBESITHI YA PRETORIA

## Faculty of Natural and Agricultural Sciences

Fakulteit Natuur- en Landbouwetenskappe  
Lefapha la Disaense tša Tlhago le Temo

Minimum requirements for  
applicants with a school  
leaving certificate not issued  
by Umalusi (South Africa)



Make today matter



FACULTY OF NATURAL AND AGRICULTURAL SCIENCES  Programmes	Minimum requirements for 2026									
	Achievement level									
	Compulsory subjects	GCSE #		HIGCSE NSSC HL	AS Level	A Level	IB		KOMBI ABITUR	KCSE
		The qualifications in the two columns below will be considered only for conditional admission. If final AS and/or A levels have been completed, these two columns will not apply. It can also not be used for final admission and/or registration.			GCE CIE NSSC AS	GCE CIE CGCE UACE WAEC ZGCE	IB SL	IB HL		
		CIE	UK							
	IGCSE LGCSE BGCSE EGCSE  O Level NSSC OL CGCE UCE NECO WAEC WASSCE ZGCE	England Wales Northern Ireland Pearson Edexcel GCSE								
Bachelor of Science in Food Science	English Mathematics Physics Chemistry									
Bachelor of Science in Food Management [Option: Culinary Science]										
Bachelor of Science in Food Management [Option: Nutritional Science]										
Bachelor of Science in Agriculture in Agricultural Economics in Agribusiness Management		C C C C	4 4 4 4	3 3 3 3	C C C C	E E E E	4 4 4 4	3 3 3 3	60-69% 60-69% 60-69% 60-69%	B B B B
Bachelor of Science in Agriculture in Animal Science										
Bachelor of Science in Agriculture in Plant Pathology										
Bachelor of Science in Agriculture in Applied Plant and Soil Sciences										
Bachelor of Science in Actuarial and Financial Mathematics	English Mathematics	C A	4 7	3 1	C A	E C	4 6	3 5	60-69% 80-100%	B A
Bachelor of Science in Mathematics	English Mathematics									
Bachelor of Science in Applied Mathematics		C B	4 5	3 2	C B	E D	4 5	3 4	60-69% 70-79%	B B+
Bachelor of Science in Mathematical Statistics										
Bachelor of Consumer Science specialising in Clothing and Retail Management	English Mathematics	C D	4 3	3 3	C D	E E	4 2	3 2	60-69% 50-59%	B C+
Bachelor of Consumer Science specialising in Food Management										

# Only English with at least a C symbol on this level can be used for final admission.

NOTE: The Faculty of Natural and Agricultural Sciences requires the following achievement levels for IELTS and TOEFL: TOEFL – Writing=22; Speaking=23; Reading=21; Listening=17  
IELTS – Writing=6; Speaking=6; Reading=6; Listening=6



UNIVERSITEIT VAN PRETORIA  
UNIVERSITY OF PRETORIA  
YUNIBESITHI YA PRETORIA

## Faculty of Natural and Agricultural Sciences

Fakulteit Natuur- en Landbouwetenskappe  
Lefapha la Disaense tša Tlhago le Temo

Minimum requirements for  
applicants with a school  
leaving certificate not issued  
by Umalusi (South Africa)



Make today matter

FACULTY OF NATURAL AND AGRICULTURAL SCIENCES  Programmes	Minimum requirements for 2026									
	Achievement level									
	Compulsory subjects	GCSE #		HIGCSE NSSC HL	AS Level	A Level	IB		KOMBI ABITUR	KCSE
		The qualifications in the two columns below will be considered only for conditional admission. If final AS and/or A levels have been completed, these two columns will not apply. It can also not be used for final admission and/or registration.								
		CIE	UK		GCE CIE NSSC AS	GCE CIE CGCE UACE WAEC ZGCE	IB SL	IB HL		
IGCSE LGCSE BGCSE EGCSE  O Level NSSC OL CGCE UCE NECO WAEC WASSCE ZGCE		England Wales Northern Ireland Pearson Edexcel GCSE								
Bachelor of Science in Mathematics [4-year programme]	English Mathematics	D C	3 4	3 3	D C	E E	2 4	2 3	58% 65%	B- B
Bachelor of Science in Chemistry [4-year programme]	English Mathematics Physics Chemistry	D D D D	3 3 3 3	3 3 3 3	D D D D	E E E E	2 2 2 2	2 2 2 2	58% 58% 58% 58%	B- B- B- B-
Bachelor of Science in Geoinformatics [4-year programme]										
Bachelor of Science in Geology [4-year programme]										
Bachelor of Science in Meteorology [4-year programme]										
Bachelor of Science in Physics [4-year programme]										
Bachelor of Science in Ecology [4-year programme]										
Bachelor of Science in Human Physiology [4-year programme]										
Bachelor of Science in Agriculture in Applied Plant and Soil Sciences [5-year programme]										
Bachelor of Science in Agriculture in Plant Pathology [5-year programme]										

# Only English with at least a C symbol on this level can be used for final admission.

NOTE: The Faculty of Natural and Agricultural Sciences requires the following achievement levels for IELTS and TOEFL: TOEFL – Writing=22; Speaking=23; Reading=21; Listening=17  
IELTS – Writing=6; Speaking=6; Reading=6; Listening=6

