



Make today matter

The Bachelor of Science in Ecology programme explores how animals and plants interact with each other and the natural environment. It provides an opportunity to contribute to their conservation and address the challenges threatening life on Earth. This programme is ideal for those pursuing a career in biodiversity conservation, environmental consultancy, land rehabilitation, or wildlife management.



Career opportunities

As a graduate you can find employment as a conservation officer or manager, environmental consultant or manager, game ranger, research scientist, data manager and more.



Which companies employ our graduates?



What makes this programme unique?

Bachelor of Science in Ecology is the only programme of its kind offered in South Africa and teaching is focused on animals and plants, ecology, geographic information systems and quantitative statistics.

Graduates can find employment at government agencies focused on the environment, conservation organisations, state or private game reserves, environmental consultancies, education initiatives, academic and training institutions.

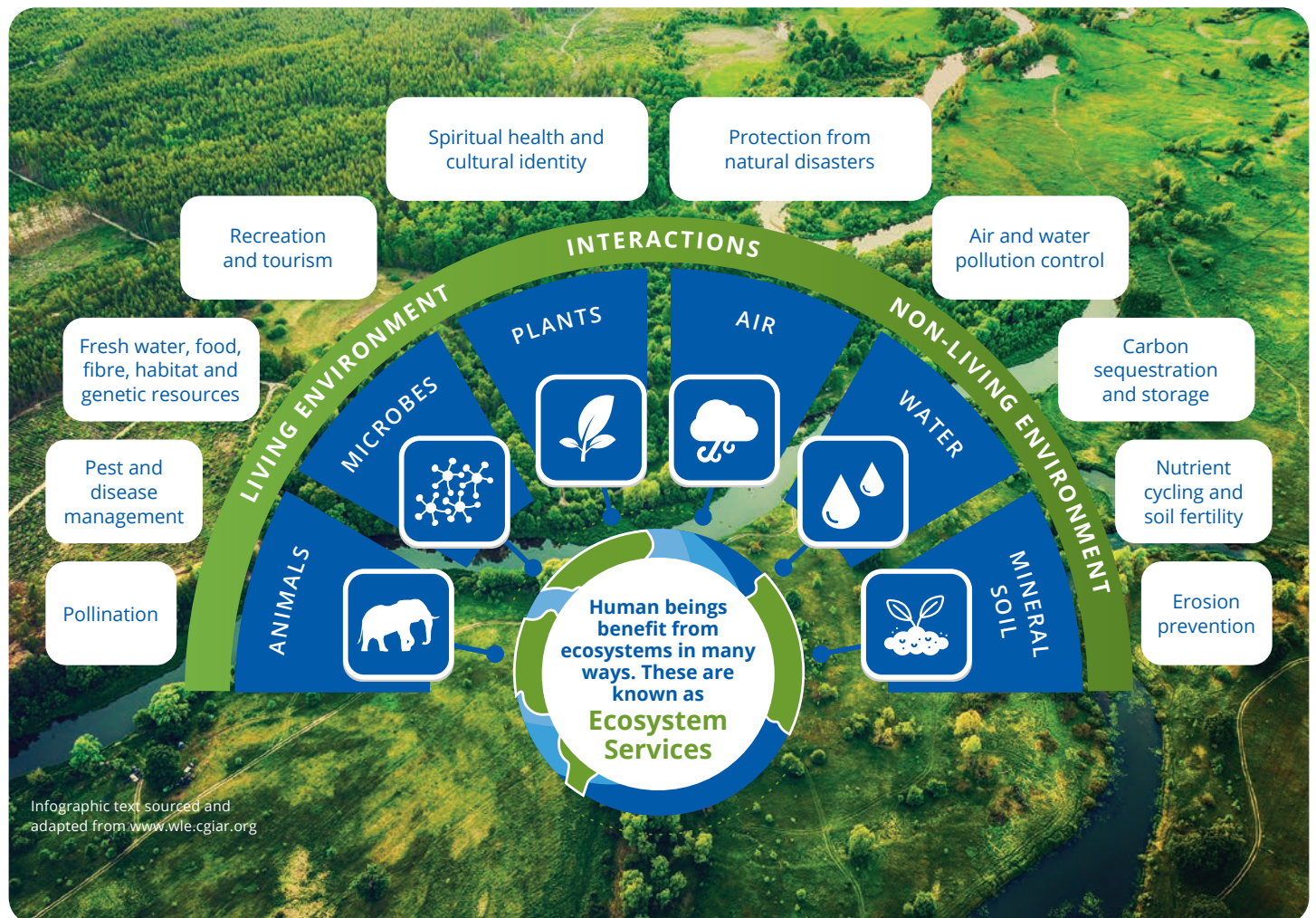

Minimum admission requirements

Programme	Minimum requirements for NSC/IEB for 2026			
	Achievement level			APS
	English Home Language or English First Additional Language	Mathematics	Physical Sciences	
Bachelor of Science in Ecology [3 years]	5	5	5	32



Make today matter

Refer to the International undergraduate prospectus at www.up.ac.za/programmes > Undergraduate > Admission Information or [click here](#) for more information.

- The closing date for applications for programmes in this faculty is 30 June.
- Meeting the minimum admission requirements does not guarantee admission into a programme.

FACULTY OF NATURAL AND AGRICULTURAL SCIENCES Programmes	Minimum requirements for 2026									
	Achievement level									
	Compulsory subjects	GCSE #		HIGCSE NSSC HL	AS Level	A Level	IB		KOMBI ABITUR	KCSE
		The qualifications in the two columns below will be considered only for conditional admission. If final AS and/or A levels have been completed, these two columns will not apply. It can also not be used for final admission and/or registration.			GCE CIE NSSC AS	GCE CIE CGCE UACE WAEC ZGCE	IB SL	IB HL		
		CIE	UK							
IGCSE LGCSE BGCSE EGCSE O Level NSSC OL CGCE UCE NECO WAEC WASSCE ZGCE		England Wales Northern Ireland Pearson Edexcel GCSE								
Bachelor of Science in Biochemistry	English Mathematics Physics Chemistry									
Bachelor of Science in Biotechnology										
Bachelor of Science in Ecology										
Bachelor of Science in Zoology										
Bachelor of Science in Entomology										
Bachelor of Science in Genetics										
Bachelor of Science in Human Genetics										
Bachelor of Science in Human Physiology										
Bachelor of Science in Human Physiology, Genetics and Psychology										
Bachelor of Science in Medical Sciences		C	4	3	C	E	4	3	60-69%	B
Bachelor of Science in Microbiology		C	4	3	C	E	4	3	60-69%	B
Bachelor of Science in Plant Science		C	4	3	C	E	4	3	60-69%	B
Bachelor of Science in Chemistry										
Bachelor of Science in Physics										
Bachelor of Science in Geography [Option: Geography and Environmental Science]										
Bachelor of Science in Geoinformatics										
Bachelor of Science in Geology										
Bachelor of Science in Meteorology										
Bachelor of Science in Environmental and Engineering Geology										

Only English with at least a C symbol on this level can be used for final admission.

NOTE: The Faculty of Natural and Agricultural Sciences requires the following achievement levels for IELTS and TOEFL: TOEFL – Writing=22; Speaking=23; Reading=21; Listening=17
IELTS – Writing=6; Speaking=6; Reading=6; Listening=6



UNIVERSITEIT VAN PRETORIA
UNIVERSITY OF PRETORIA
YUNIBESITHI YA PRETORIA

Faculty of Natural and Agricultural Sciences

Fakulteit Natuur- en Landbouwetenskappe
Lefapha la Disaense tša Tlhago le Temo

Minimum requirements for
applicants with a school
leaving certificate not issued
by Umalusi (South Africa)



Make today matter



FACULTY OF NATURAL AND AGRICULTURAL SCIENCES Programmes	Minimum requirements for 2026									
	Achievement level									
	Compulsory subjects	GCSE #		HIGCSE NSSC HL	AS Level	A Level	IB		KOMBI ABITUR	KCSE
		The qualifications in the two columns below will be considered only for conditional admission. If final AS and/or A levels have been completed, these two columns will not apply. It can also not be used for final admission and/or registration.			GCE CIE NSSC AS	GCE CIE CGCE UACE WAEC ZGCE	IB SL	IB HL		
CIE	UK	GCE CIE NSSC AS	GCE CIE CGCE UACE WAEC ZGCE	IB SL	IB HL	KOMBI ABITUR	KCSE			
IGCSE LGCSE BGCSE EGCSE O Level NSSC OL CGCE UCE NECO WAEC WASSCE ZGCE	England Wales Northern Ireland Pearson Edexcel GCSE									
Bachelor of Science in Food Science	English Mathematics Physics Chemistry									
Bachelor of Science in Food Management [Option: Culinary Science]										
Bachelor of Science in Food Management [Option: Nutritional Science]										
Bachelor of Science in Agriculture in Agricultural Economics in Agribusiness Management		C C C C	4 4 4 4	3 3 3 3	C C C C	E E E E	4 4 4 4	3 3 3 3	60-69% 60-69% 60-69% 60-69%	B B B B
Bachelor of Science in Agriculture in Animal Science										
Bachelor of Science in Agriculture in Plant Pathology										
Bachelor of Science in Agriculture in Applied Plant and Soil Sciences										
Bachelor of Science in Actuarial and Financial Mathematics	English Mathematics	C A	4 7	3 1	C A	E C	4 6	3 5	60-69% 80-100%	B A
Bachelor of Science in Mathematics	English Mathematics									
Bachelor of Science in Applied Mathematics		C B	4 5	3 2	C B	E D	4 5	3 4	60-69% 70-79%	B B+
Bachelor of Science in Mathematical Statistics										
Bachelor of Consumer Science specialising in Clothing and Retail Management	English Mathematics	C D	4 3	3 3	C D	E E	4 2	3 2	60-69% 50-59%	B C+
Bachelor of Consumer Science specialising in Food Management										

Only English with at least a C symbol on this level can be used for final admission.

NOTE: The Faculty of Natural and Agricultural Sciences requires the following achievement levels for IELTS and TOEFL: TOEFL – Writing=22; Speaking=23; Reading=21; Listening=17
IELTS – Writing=6; Speaking=6; Reading=6; Listening=6



UNIVERSITEIT VAN PRETORIA
UNIVERSITY OF PRETORIA
YUNIBESITHI YA PRETORIA

Faculty of Natural and Agricultural Sciences

Fakulteit Natuur- en Landbouwetenskappe
Lefapha la Disaense tša Tlhago le Temo

Minimum requirements for
applicants with a school
leaving certificate not issued
by Umalusi (South Africa)



Make today matter

FACULTY OF NATURAL AND AGRICULTURAL SCIENCES Programmes	Minimum requirements for 2026									
	Achievement level									
	Compulsory subjects	GCSE #		HIGCSE NSSC HL	AS Level	A Level	IB		KOMBI ABITUR	KCSE
		The qualifications in the two columns below will be considered only for conditional admission. If final AS and/or A levels have been completed, these two columns will not apply. It can also not be used for final admission and/or registration.								
CIE	UK	GCE CIE NSSC AS	GCE CIE CGCE UACE WAEC ZGCE	IB SL	IB HL					
IGCSE LGCSE BGCSE EGCSE O Level NSSC OL CGCE UCE NECO WAEC WASSCE ZGCE	England Wales Northern Ireland Pearson Edexcel GCSE									
Bachelor of Science in Mathematics [4-year programme]	English Mathematics	D C	3 4	3 3	D C	E E	2 4	2 3	58% 65%	B- B
Bachelor of Science in Chemistry [4-year programme]	English Mathematics Physics Chemistry	D D D D	3 3 3 3	3 3 3 3	D D D D	E E E E	2 2 2 2	2 2 2 2	58% 58% 58% 58%	B- B- B- B-
Bachelor of Science in Geoinformatics [4-year programme]										
Bachelor of Science in Geology [4-year programme]										
Bachelor of Science in Meteorology [4-year programme]										
Bachelor of Science in Physics [4-year programme]										
Bachelor of Science in Ecology [4-year programme]										
Bachelor of Science in Human Physiology [4-year programme]										
Bachelor of Science in Agriculture in Applied Plant and Soil Sciences [5-year programme]										
Bachelor of Science in Agriculture in Plant Pathology [5-year programme]										

Only English with at least a C symbol on this level can be used for final admission.

NOTE: The Faculty of Natural and Agricultural Sciences requires the following achievement levels for IELTS and TOEFL: TOEFL – Writing=22; Speaking=23; Reading=21; Listening=17
IELTS – Writing=6; Speaking=6; Reading=6; Listening=6

