Eid Al-Adha

Eid Al-Adha is celebrated by Muslims

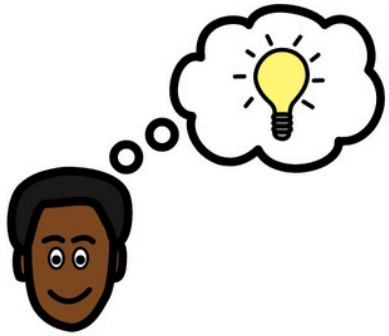

to remember

Prophet Ebrahims willingness

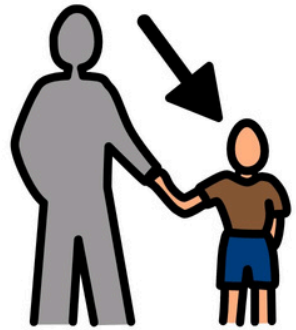

to sacrifice is son Ismaeel

it also marks the end

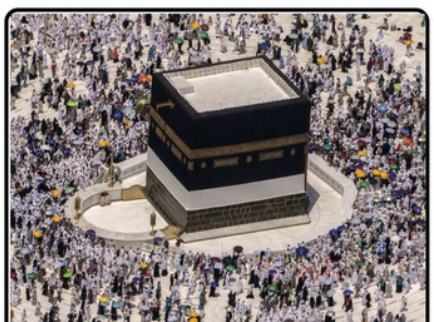

of hajj/pilgrimage

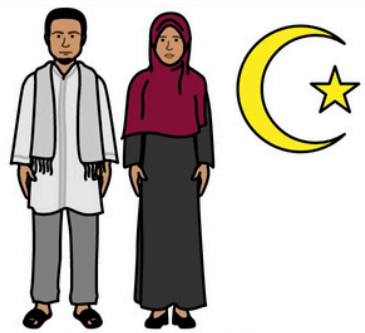

Muslims around the world

sacrifice

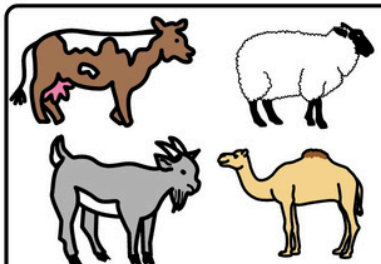

cows, sheep, goats or camels

and share the meat with the poor

Muslims have a special prayer

and spend the day with family

A free resource developed by the Centre for AAC, University of Pretoria

UNIVERSITEIT VAN PRETORIA
UNIVERSITY OF PRETORIA
YUNIBESITHI YA PRETORIA