



Make today matter

Zoology is the scientific study of animal life. In the Bachelor of Science Zoology programme you will gain the knowledge and skills needed to understand, protect and manage the diversity of wild African animals. This will involve training in animal evolution and diversity, physiology, behaviour and ecology, as well as related scientific fields.

Who is the ideal candidate?

Bachelor of Science Zoology is the ideal programme if you want to know how animals interact with each other, sense and respond to their surroundings, can be harvested sustainably and can be protected against human induced threats.



What makes this programme unique?

The University of Pretoria is the top-ranked institution in Africa for the subject of Zoology and is home to the internationally renowned Mammal Research Institute.

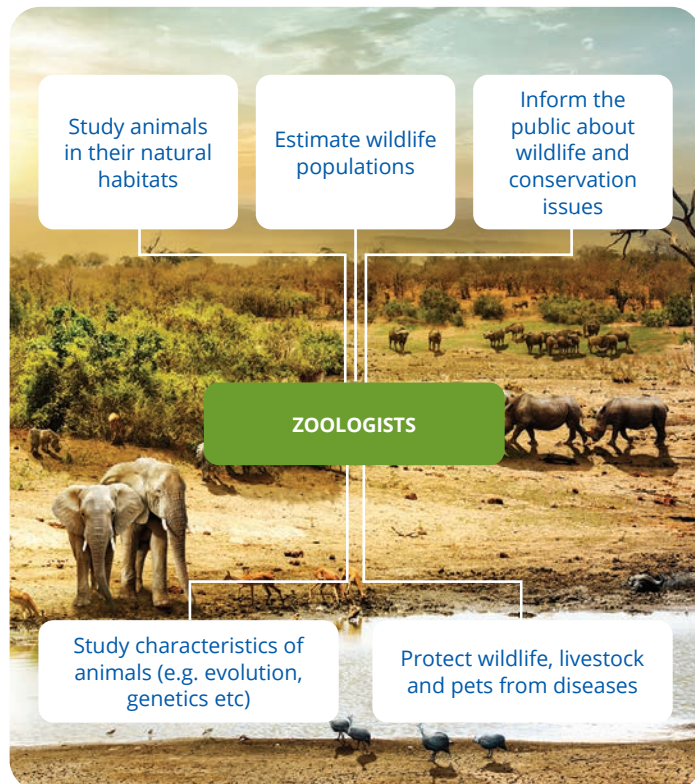

Career opportunities

This degree can lead to a career as a wildlife or marine biologist, biology teacher, conservation officer, animal welfare officer, environmental consultant or manager, zoo or aquarium curator, museum collection curator, game ranger, epidemiologist and researcher, among others.



Which companies employ our graduates?

National, provincial and local governments, international and private conservation organisations, zoos and aquariums, museums, environmental consultancies, environmental education initiatives, academic and training institutions, and many more.



There are so many animal species on Earth that the questions still to be answered are limitless.

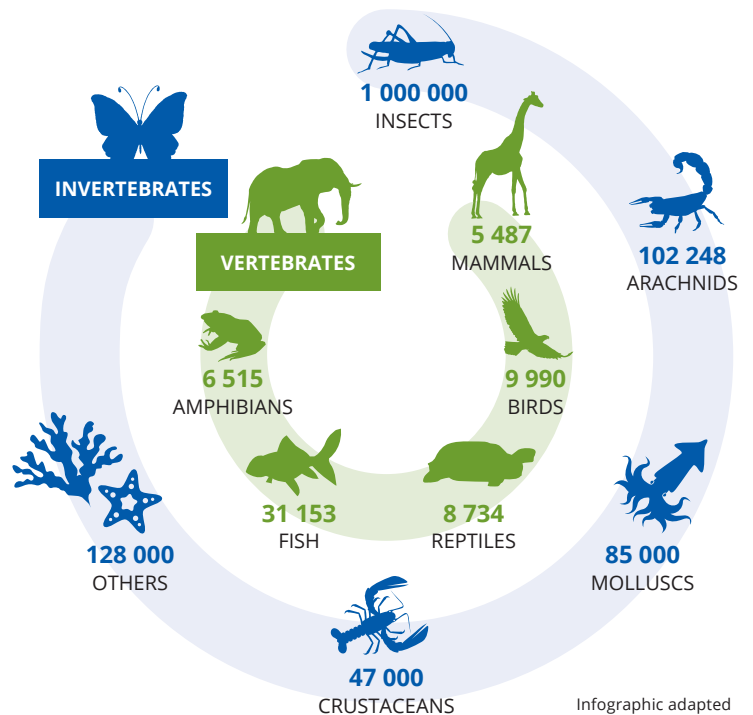

Infographic adapted from The Brazilian Biodiversity Information System

Minimum admission requirements

Programme	Minimum requirements for NSC/IEB for 2025			
	Achievement level			APS
	English Home Language or English First Additional Language	Mathematics	Physical Sciences	
Bachelor of Science Zoology [3 years]	5	5	5	32



UNIVERSITEIT VAN PRETORIA
UNIVERSITY OF PRETORIA
YUNIBESITHI YA PRETORIA

Faculty of Natural and Agricultural Sciences

Fakulteit Natuur- en Landbouwetenskappe
Lefapha la Disaense tša Tlhago le Temo

Minimum requirements for
applicants with a school
leaving certificate not issued
by Umalusi (South Africa)



Make today matter



Refer to the International undergraduate prospectus at www.up.ac.za/programmes > Undergraduate > Admission Information or [click here](#) for more information.

- The closing date for applications for programmes in this faculty is 30 June.
- Meeting the minimum admission requirements does not guarantee admission into a programme.

FACULTY OF NATURAL AND AGRICULTURAL SCIENCES Programmes	Minimum requirements for 2025									
	Achievement level									
	Compulsory subjects	GCSE #		HIGCSE NSSC HL	AS Level	A Level	IB		KOMBI ABITUR	KCSE
		The qualifications in the two columns below will be considered only for conditional admission. If final AS and/or A levels have been completed, these two columns will not apply. It can also not be used for final admission and/or registration.			GCE CIE NSSC AS	GCE CIE CGCE UACE WAEC ZIMSEC	IB SL	IB HL		
CIE	UK	GCE CIE NSSC AS	GCE CIE CGCE UACE WAEC ZIMSEC	IB SL	IB HL	KOMBI ABITUR	KCSE			
IGCSE LGCSE BGCSE SGCSE	England Wales Northern Ireland									
O Level NSSC OL CGCE UCE NECO WAEC ZIMSEC										
Bachelor of Science <i>Biochemistry</i>	English Mathematics Physics Chemistry									
Bachelor of Science <i>Biotechnology</i>										
Bachelor of Science <i>Ecology</i>										
Bachelor of Science <i>Zoology</i>										
Bachelor of Science <i>Entomology</i>										
Bachelor of Science <i>Genetics</i>										
Bachelor of Science <i>Human Genetics</i>										
Bachelor of Science <i>Human Physiology</i>										
Bachelor of Science <i>Human Physiology, Genetics and Psychology</i>										
Bachelor of Science <i>Medical Sciences</i>		C	4	3	C	E	4	3	60-69%	B
Bachelor of Science <i>Microbiology</i>		C	4	3	C	E	4	3	60-69%	B
Bachelor of Science <i>Plant Science</i>		C	4	3	C	E	4	3	60-69%	B
Bachelor of Science <i>Chemistry</i>										
Bachelor of Science <i>Physics</i>										
Bachelor of Science <i>Geography</i> [Option: Geography and Environmental Science]										
Bachelor of Science <i>Geoinformatics</i>										
Bachelor of Science <i>Geology</i>										
Bachelor of Science <i>Meteorology</i>										
Bachelor of Science <i>Environmental and Engineering Geology</i>										

Only English with at least a C symbol on this level can be used for final admission.

NOTE: The Faculty of Natural and Agricultural Sciences requires the following achievement levels for IELTS and TOEFL: TOEFL – Writing=22; Speaking=23; Reading=21; Listening=17
IELTS – Writing=6; Speaking=6; Reading=6; Listening=6



Make today matter

FACULTY OF NATURAL AND AGRICULTURAL SCIENCES Programmes	Minimum requirements for 2025									
	Achievement level									
	Compulsory subjects	GCSE #		HIGCSE NSSC HL	AS Level	A Level	IB		KOMBI ABITUR	KCSE
		The qualifications in the two columns below will be considered only for conditional admission. If final AS and/or A levels have been completed, these two columns will not apply. It can also not be used for final admission and/or registration.			GCE CIE NSSC AS	GCE CIE CGCE UACE WAEC ZIMSEC	IB SL	IB HL		
		CIE	UK							
IGCSE LGCSE BGCSE SGCSE O Level NSSC OL CGCE UCE NECO WAEC ZIMSEC		England Wales Northern Ireland								
Bachelor of Science <i>Food Science</i>	English Mathematics Physics Chemistry									
Bachelor of Science in Food Management [Option: Culinary Science]										
Bachelor of Science in Food Management [Option: Nutrition]										
Bachelor of Science in Agriculture in Agricultural Economics and Agribusiness Management		C	4	3	C	E	4	3	60-69%	B
Bachelor of Science in Agriculture in Animal Science		C	4	3	C	E	4	3	60-69%	B
Bachelor of Science in Agriculture in Plant Pathology		C	4	3	C	E	4	3	60-69%	B
Bachelor of Science in Agriculture in Applied Plant and Soil Sciences		C	4	3	C	E	4	3	60-69%	B
Bachelor of Science <i>Actuarial and Financial Mathematics</i>	English Mathematics	C A	4 7	3 1	C A	E C	4 6	3 5	60-69% 80-100%	B A
Bachelor of Science <i>Mathematics</i>	English Mathematics									
Bachelor of Science <i>Applied Mathematics</i>		C	4	3	C	E	4	3	60-69%	B
Bachelor of Science <i>Mathematical Statistics</i>		B	5	2	B	D	5	4	70-79%	B+
Bachelor of Consumer Science <i>Clothing Retail Management</i>	English Mathematics									
Bachelor of Consumer Science <i>Food Retail Management</i>		C D	4 3	3 3	C D	E E	4 2	3 2	60-69% 50-59%	B C+
Bachelor of Consumer Science <i>Hospitality Management</i>										

Only English with at least a C symbol on this level can be used for final admission.

NOTE: The Faculty of Natural and Agricultural Sciences requires the following achievement levels for IELTS and TOEFL: TOEFL – Writing=22; Speaking=23; Reading=21; Listening=17
IELTS – Writing=6; Speaking=6; Reading=6; Listening=6

