



Make today matter

The Bachelor of Science *Ecology* programme explores how animals and plants interact with each other and the natural environment. It will allow you to contribute to their conservation and solve the challenges threatening life on Earth.

If you want to pursue a career in biodiversity conservation, environmental consultancy, land rehabilitation or wildlife management, this programme is for you.

### What makes this programme unique?



Bachelor of Science *Ecology* is the only programme of its kind offered in South Africa and teaching is focused on animals and plants, ecology, geographic information systems and quantitative statistics.

### Career opportunities



As a graduate you can find employment as a conservation officer or manager, environmental consultant or manager, game ranger, research scientist, data manager and more.

### Which companies employ our graduates?



You can find employment at government agencies concerned with the environment, conservation organisations, state or private game reserves, environmental consultancies and education initiatives, academic and training institutions and many more.

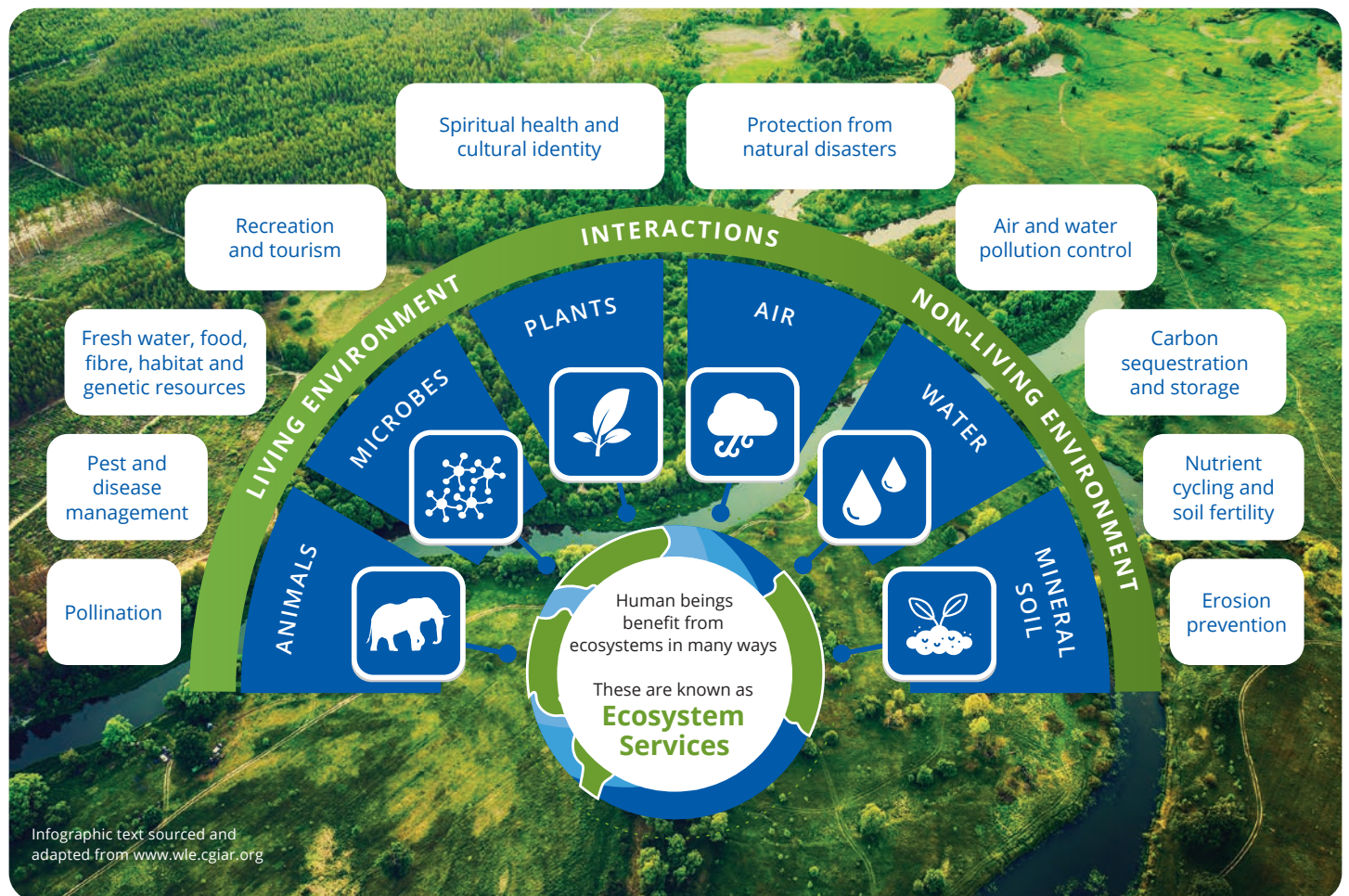

### Minimum admission requirements

Programme	Minimum requirements for NSC/IEB for 2025			
	Achievement level			APS
	English Home Language or English First Additional Language	Mathematics	Physical Sciences	
<b>Bachelor of Science <i>Ecology</i></b> [3 years]	5	5	5	32



UNIVERSITEIT VAN PRETORIA  
UNIVERSITY OF PRETORIA  
YUNIBESITHI YA PRETORIA

## Faculty of Natural and Agricultural Sciences

Fakulteit Natuur- en Landbouwetenskappe  
Lefapha la Disaense tša Tlhago le Temo

Minimum requirements for  
applicants with a school  
leaving certificate not issued  
by Umalusi (South Africa)



Make today matter



Refer to the International undergraduate prospectus at [www.up.ac.za/programmes](http://www.up.ac.za/programmes) > Undergraduate > Admission Information or [click here](#) for more information.

- The closing date for applications for programmes in this faculty is 30 June.
- Meeting the minimum admission requirements does not guarantee admission into a programme.

FACULTY OF NATURAL AND AGRICULTURAL SCIENCES  Programmes	Minimum requirements for 2025									
	Achievement level									
	Compulsory subjects	GCSE #		HIGCSE NSSC HL	AS Level	A Level	IB		KOMBI ABITUR	KCSE
		The qualifications in the two columns below will be considered only for conditional admission. If final AS and/or A levels have been completed, these two columns will not apply. It can also not be used for final admission and/or registration.								
		CIE IGCSE LGCSE BGCSE SGCSE  O Level NSSC OL CGCE UCE NECO WAEC ZIMSEC	UK England Wales Northern Ireland		GCE CIE NSSC AS	GCE CIE CGCE UACE WAEC ZIMSEC	IB SL	IB HL		
Bachelor of Science <i>Biochemistry</i>	English Mathematics Physics Chemistry									
Bachelor of Science <i>Biotechnology</i>										
Bachelor of Science <i>Ecology</i>										
Bachelor of Science <i>Zoology</i>										
Bachelor of Science <i>Entomology</i>										
Bachelor of Science <i>Genetics</i>										
Bachelor of Science <i>Human Genetics</i>										
Bachelor of Science <i>Human Physiology</i>										
Bachelor of Science <i>Human Physiology, Genetics and Psychology</i>										
Bachelor of Science <i>Medical Sciences</i>		C	4	3	C	E	4	3	60-69%	B
Bachelor of Science <i>Microbiology</i>		C	4	3	C	E	4	3	60-69%	B
Bachelor of Science <i>Plant Science</i>		C	4	3	C	E	4	3	60-69%	B
Bachelor of Science <i>Chemistry</i>										
Bachelor of Science <i>Physics</i>										
Bachelor of Science <i>Geography</i> [Option: Geography and Environmental Science]										
Bachelor of Science <i>Geoinformatics</i>										
Bachelor of Science <i>Geology</i>										
Bachelor of Science <i>Meteorology</i>										
Bachelor of Science <i>Environmental and Engineering Geology</i>										

# Only English with at least a C symbol on this level can be used for final admission.

NOTE: The Faculty of Natural and Agricultural Sciences requires the following achievement levels for IELTS and TOEFL: TOEFL – Writing=22; Speaking=23; Reading=21; Listening=17  
IELTS – Writing=6; Speaking=6; Reading=6; Listening=6





Make today matter

FACULTY OF NATURAL AND AGRICULTURAL SCIENCES  Programmes	Minimum requirements for 2025									
	Achievement level									
	Compulsory subjects	GCSE #		HIGCSE NSSC HL	AS Level	A Level	IB		KOMBI ABITUR	KCSE
		The qualifications in the two columns below will be considered only for conditional admission. If final AS and/or A levels have been completed, these two columns will not apply. It can also not be used for final admission and/or registration.			GCE CIE NSSC AS	GCE CIE CGCE UACE WAEC ZIMSEC	IB SL	IB HL		
		CIE	UK							
IGCSE LGCSE BGCSE SGCSE  O Level NSSC OL CGCE UCE NECO WAEC ZIMSEC		England Wales Northern Ireland								
Bachelor of Science <i>Food Science</i>	English Mathematics Physics Chemistry									
Bachelor of Science in Food Management [Option: Culinary Science]										
Bachelor of Science in Food Management [Option: Nutrition]										
Bachelor of Science in Agriculture in Agricultural Economics and Agribusiness Management		C	4	3	C	E	4	3	60-69%	B
Bachelor of Science in Agriculture in Animal Science		C	4	3	C	E	4	3	60-69%	B
Bachelor of Science in Agriculture in Plant Pathology		C	4	3	C	E	4	3	60-69%	B
Bachelor of Science in Agriculture in Applied Plant and Soil Sciences		C	4	3	C	E	4	3	60-69%	B
Bachelor of Science <i>Actuarial and Financial Mathematics</i>	English Mathematics	C A	4 7	3 1	C A	E C	4 6	3 5	60-69% 80-100%	B A
Bachelor of Science <i>Mathematics</i>	English Mathematics									
Bachelor of Science <i>Applied Mathematics</i>		C	4	3	C	E	4	3	60-69%	B
Bachelor of Science <i>Mathematical Statistics</i>		B	5	2	B	D	5	4	70-79%	B+
Bachelor of Consumer Science <i>Clothing Retail Management</i>	English Mathematics									
Bachelor of Consumer Science <i>Food Retail Management</i>		C D	4 3	3 3	C D	E E	4 2	3 2	60-69% 50-59%	B C+
Bachelor of Consumer Science <i>Hospitality Management</i>										

# Only English with at least a C symbol on this level can be used for final admission.

NOTE: The Faculty of Natural and Agricultural Sciences requires the following achievement levels for IELTS and TOEFL: TOEFL – Writing=22; Speaking=23; Reading=21; Listening=17  
IELTS – Writing=6; Speaking=6; Reading=6; Listening=6

