



Make today matter

Chemistry is the study, understanding and analysis of substances and materials and how they interact. This is achieved through carefully designed laboratory experiments using sophisticated instrumentation, mathematical calculations, data processing and modelling.

Who is the ideal candidate?

The ideal candidate will have the following characteristics:

- Ability to work with high precision and accountability;
- Good time management;
- Proficiency in scientific writing;
- Ability to work in a team;
- Good management skills; and
- Environmental consciousness in work ethic.



What makes this programme unique?

Bachelor of Science *Chemistry* graduates have the ability to combine concepts across different fields. They develop excellent analytical and problem-solving skills, which can also be applied in less traditional fields, for example the financial sector and information technology. Chemistry is a central science and links with many other subjects, including physics, mathematics, biochemistry, computer science, geology, etc.



'If someone had told me while I was in high school that I would one day enroll for a degree in chemistry, I would have called them crazy. Not that I did not like the subject but I did not find it interesting. When I registered for the module in first year, it was just a core module that I had to do but when I started learning more, I fell in love with it. For the first time, everything that I had been introduced to in high school made perfect sense. It was even more amazing that I could explain why and how certain reactions take place. My dream has always been to work in the field of forensic science. The added fact that it is such a broad field makes forensic chemistry my destination.'

– Daisy Mdeka

Career opportunities

Graduates are equipped for careers in the following fields:

- Chemical manufacturing;
- Education;
- Environmental studies;
- Health;
- Industrial chemistry;
- Information technology;
- Journalism;
- Law; and
- Research.



Which companies employ our graduates?

Our graduates are employed by:

- chemical manufacturers;
- mining companies;
- government departments;
- the media;
- law firms;
- laboratories;
- cosmetic companies;
- instrument manufacturers;
- pharmaceutical companies; and
- education companies.

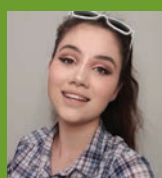

'Chemistry used to be that one class I dreaded taking back in high school, but that completely changed for me when I started taking chemistry in my first year as a BSc student. Chemistry went from this impossible amount of memorization to this fascinating field of logic that I got to witness in my everyday life. I started realising how applicable the principles of chemistry are in my life and found myself wanting to learn more for that reason. When it came to choosing a career, I decided to focus on biochemistry and delve into how chemistry plays a role in biotic factors and am now pursuing a career in food safety.'

– Chrizelda Visser

Minimum admission requirements

Programme	Minimum requirements for NSC/IEB for 2025			
	Achievement level			APS
	English Home Language or English First Additional Language	Mathematics	Physical Sciences	
Bachelor of Science <i>Chemistry</i> [3 years]	5	5	5	34



UNIVERSITEIT VAN PRETORIA
UNIVERSITY OF PRETORIA
YUNIBESITHI YA PRETORIA

Faculty of Natural and Agricultural Sciences

Fakulteit Natuur- en Landbouwetenskappe
Lefapha la Disaense tša Tlhago le Temo

Minimum requirements for
applicants with a school
leaving certificate not issued
by Umalusi (South Africa)



Make today matter



Refer to the International undergraduate prospectus at www.up.ac.za/programmes > Undergraduate > Admission Information or [click here](#) for more information.

- The closing date for applications for programmes in this faculty is 30 June.
- Meeting the minimum admission requirements does not guarantee admission into a programme.

FACULTY OF NATURAL AND AGRICULTURAL SCIENCES Programmes	Minimum requirements for 2025									
	Achievement level									
	Compulsory subjects	GCSE #		HIGCSE NSSC HL	AS Level	A Level	IB		KOMBI ABITUR	KCSE
		The qualifications in the two columns below will be considered only for conditional admission. If final AS and/or A levels have been completed, these two columns will not apply. It can also not be used for final admission and/or registration.								
		CIE	UK		GCE CIE NSSC AS	GCE CIE CGCE UACE WAEC ZIMSEC	IB SL	IB HL		
		IGCSE LGCSE BGCSE SGCSE	England Wales Northern Ireland							
		O Level NSSC OL CGCE UCE NECO WAEC ZIMSEC								
Bachelor of Science <i>Biochemistry</i>	English Mathematics Physics Chemistry									
Bachelor of Science <i>Biotechnology</i>										
Bachelor of Science <i>Ecology</i>										
Bachelor of Science <i>Zoology</i>										
Bachelor of Science <i>Entomology</i>										
Bachelor of Science <i>Genetics</i>										
Bachelor of Science <i>Human Genetics</i>										
Bachelor of Science <i>Human Physiology</i>										
Bachelor of Science <i>Human Physiology, Genetics and Psychology</i>										
Bachelor of Science <i>Medical Sciences</i>		C	4	3	C	E	4	3	60-69%	B
Bachelor of Science <i>Microbiology</i>		C	4	3	C	E	4	3	60-69%	B
Bachelor of Science <i>Plant Science</i>		C	4	3	C	E	4	3	60-69%	B
Bachelor of Science <i>Chemistry</i>										
Bachelor of Science <i>Physics</i>										
Bachelor of Science <i>Geography</i> [Option: Geography and Environmental Science]										
Bachelor of Science <i>Geoinformatics</i>										
Bachelor of Science <i>Geology</i>										
Bachelor of Science <i>Meteorology</i>										
Bachelor of Science <i>Environmental and Engineering Geology</i>										

Only English with at least a C symbol on this level can be used for final admission.

NOTE: The Faculty of Natural and Agricultural Sciences requires the following achievement levels for IELTS and TOEFL: TOEFL – Writing=22; Speaking=23; Reading=21; Listening=17
IELTS – Writing=6; Speaking=6; Reading=6; Listening=6



Make today matter

FACULTY OF NATURAL AND AGRICULTURAL SCIENCES Programmes	Minimum requirements for 2025									
	Achievement level									
	Compulsory subjects	GCSE #		HIGCSE NSSC HL	AS Level	A Level	IB		KOMBI ABITUR	KCSE
		The qualifications in the two columns below will be considered only for conditional admission. If final AS and/or A levels have been completed, these two columns will not apply. It can also not be used for final admission and/or registration.			GCE CIE NSSC AS	GCE CIE CGCE UACE WAEC ZIMSEC	IB SL	IB HL		
		CIE	UK							
IGCSE LGCSE BGCSE SGCSE	England Wales Northern Ireland									
O Level NSSC OL CGCE UCE NECO WAEC ZIMSEC										
Bachelor of Science <i>Food Science</i>	English Mathematics Physics Chemistry	C	4	3	C	E	4	3	60-69%	B
Bachelor of Science in Food Management [Option: Culinary Science]		C	4	3	C	E	4	3	60-69%	B
Bachelor of Science in Food Management [Option: Nutrition]		C	4	3	C	E	4	3	60-69%	B
Bachelor of Science in Agriculture in Agricultural Economics and Agribusiness Management		C	4	3	C	E	4	3	60-69%	B
Bachelor of Science in Agriculture in Animal Science		C	4	3	C	E	4	3	60-69%	B
Bachelor of Science in Agriculture in Plant Pathology										
Bachelor of Science in Agriculture in Applied Plant and Soil Sciences										
Bachelor of Science <i>Actuarial and Financial Mathematics</i>	English Mathematics	C A	4 7	3 1	C A	E C	4 6	3 5	60-69% 80-100%	B A
Bachelor of Science <i>Mathematics</i>	English Mathematics	C	4	3	C	E	4	3	60-69%	B
Bachelor of Science <i>Applied Mathematics</i>		B	5	2	B	D	5	4	70-79%	B+
Bachelor of Science <i>Mathematical Statistics</i>										
Bachelor of Consumer Science <i>Clothing Retail Management</i>	English Mathematics	C	4	3	C	E	4	3	60-69%	B
Bachelor of Consumer Science <i>Food Retail Management</i>		D	3	3	D	E	2	2	50-59%	C+
Bachelor of Consumer Science <i>Hospitality Management</i>										

Only English with at least a C symbol on this level can be used for final admission.

NOTE: The Faculty of Natural and Agricultural Sciences requires the following achievement levels for IELTS and TOEFL: TOEFL – Writing=22; Speaking=23; Reading=21; Listening=17
IELTS – Writing=6; Speaking=6; Reading=6; Listening=6

